JANUARY 19, 1952

The Blood-Horse

A WEEKLY MAGAZINE DEVOTED TO THE TURF

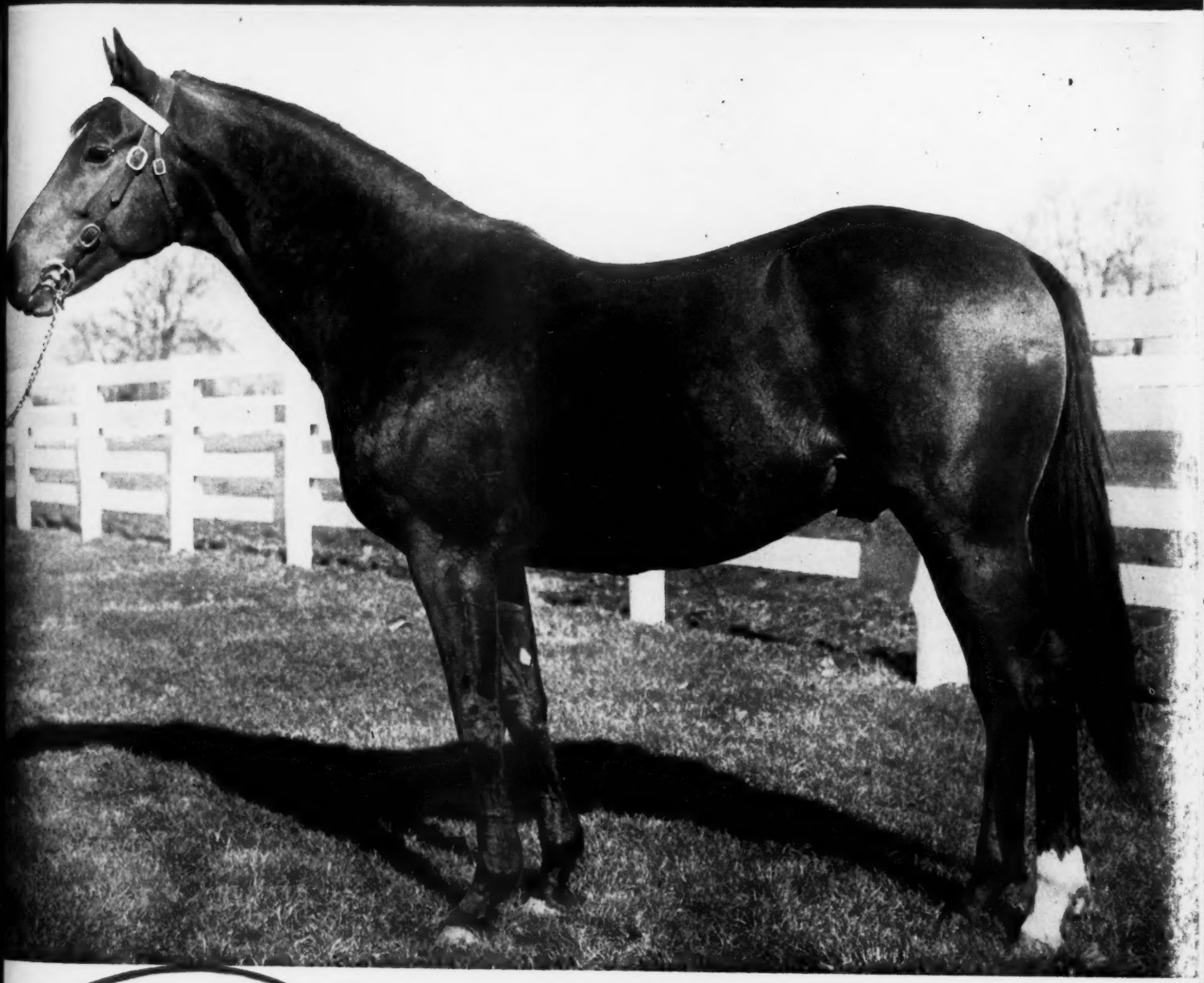

In This Issue
The Blood-Horse Handicaps (Page 126)

COUNT FLEET The Leading Sire of 1951.

(See Page 130)

LEXINGTON, KENTUCKY, VOL. LXII NO. 3

20 Cents a Copy
$8.00 A YEAR

IMPORTANT RACES

SANTA ANITA'S Santa Barbara Stakes is just one of many important stakes offered in California for fillies and mares. These rich stakes provide a meeting ground for most of the top mares racing—the winners are the most probable to succeed as future broodmares.

REMEMBER THIS ONE ?

ONE OF SANTA ANITA'S GREAT FILLY RACES

WHIRLABOUT was a stakes winner at 2, 3, 4, and 5 in the Midwest, the East, and the Far West, beating the colts as well as the fillies and mares. The Santa Barbara Stakes was her 12th stakes win and her 21st stakes placing. She retired with earnings of $162,670.

Whirlabout is one of many fillies to have come from Claiborne to achieve outstanding success racing for others and enriching other breeders' breeding stock.

Her sire, Pompey, was brought to Claiborne after the dispersal of the W. R. Coe farm and at Claiborne sired some outstanding fillies. One of them is the dam of the 1951 Kentucky Derby winner, Count Turf. The dam of Whirlabout is the Claiborne-bred Lost Horizon, a daughter of the great broodmare sire *Sir Gallahad III. The next dam, Dustwhirl, was brought to Claiborne from the late J. E. Widener's Elmendorf Farm. For Claiborne she produced Reaping Reward, now one of America's leading stallions. Sold by Claiborne to Calumet Farm, Dustwhirl produced the great Whirlaway, stakes winner of $561,161 and sire. The current of success continues—horses bred at Claiborne—horses by Claiborne sires—are constantly enriching the studs of other breeders. The Claiborne influence can be found on practically every important stud farm in North America today.

Claiborne's Sires of 1952 - - -

***NASRULLAH ● *PRINCEQUILLO ● *BLENHEIM II ● *AMBIORIX**

BLACK TARQUIN ● DOUBLE JAY ● PRINCE SIMON

FIGHTING FOX ● SOME CHANCE ● APACHE ● *HYPNOTIST II

A Colt By Fighting Fox

FIGHTING FOX, a son of *Sir Gallahad III, is the sire of Fighting Frank, pictured above. This Fighting Fox colt won $132,975 at 2, 3, and 4 . . . gave his owner the thrill of winning over such horses as Polynesian, Armed, Spy Song, etc . . . winning such races as the Bashford Manor Stakes, the Quick Step Stakes, Great Western, Paumonok, Hawthorne Sprint Handicaps. Fighting Fox is also the sire of such crack stakes winners as Bonnie Beryl, Fighting Step, Fighting Don, Amble In, and Turco II and Brown Rover in England. Brilliant 2-year-olds, Classic 3-year-olds and top handicap horses are sired by Fighting Fox.

1952 FEE $1,000 RETURN

Property of Belair Stud

Claiborne FARM

A. B. Hancock, Paris, Ky., Phone 393

A New Young Stallion

WINE LIST

Stake Winning Son of the Sire of Sires

QUESTIONNAIRE

And a New Stallion Contract

Each season to WINE LIST will carry a renewal privilege for the following year at the fee advertised for that year, providing the renewal season is engaged by June 1 of the year preceding that in which it is to be used. If the horse's book must be reduced, on orders of the veterinarian, and his book is oversubscribed, renewals will be decided by lot. In other words, if you breed to this horse and he makes good, you are in.

WINE LIST carries excellent credentials into the stud. Besides being by an outstanding sire, whose sons include Requested, Free For All, Hash, Third Degree, Alquest, and other successful stallions, he represents a strong female family. His dam, Fizz II, by Manna, was a stake winner in England, his 2nd dam, Mablond, produced 2 stake winners, and the 3rd dam, Inaugural, was the dam of 7 winners.

WINE LIST was a very good race horse—could sprint and carry his speed over a mile. Included in his 10 wins, in which he earned nearly $100,000, were victories in the Bidwell Memorial Handicap at 6½ (new track record) and the Kent Handicap and two runnings of the Aqueduct Handicap at 1 1/16th. WINE LIST won in four seasons before his retirement was forced by a broken bone in his foot. In that race, the Clang Handicap, he was leading at the eighth pole after running the first ¾th in 1:09.

1952 STUD FEE—$500

Guarantee Live Foal

Property of

A. E. REUBEN and HARRY TROTSEK

Inquiries to

ROSELAND BOARDING FARM

HARP AND INNIS PIKE
GRANT A. DORLAND, *Owner*
Hollywood, Fla., 9358

LEXINGTON, KY.
ELMO SHROPSHIRE, *Manager*
Paris 1118

*Talon

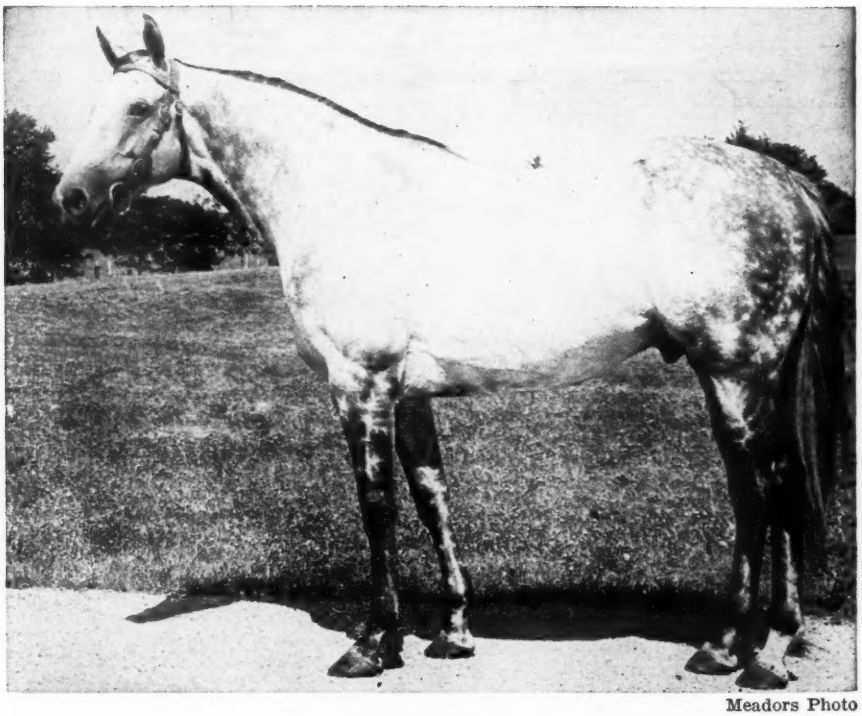

Meadors Photo

Though he looks like a sprinter—he could stay with the best
—and he stayed to win $270,575 in America.
*Talon is from the St. Simon male line.

He led all sires of Saratoga yearlings (represented by
3 or more yearlings in their first crop) when his
yearlings averaged $5,900 in 1951.

1952 FEE: $750 LIVE FOAL

Property of the Estate of Richard N. Ryan

Jonabell Stables

JOHN A. BELL III, Winchester Pike, Lexington, Ky., Phone 2-1241

ALSO AT JONABELL—SUPER DUPER, A SON OF *BAHRAM

Two Maine Chance Sires

STAR PILOT

From his first crop has come STAR-ENFIN, second high weight filly on the Experimental Handicap.

Star Pilot, himself, was weighted at 126 lbs., on the Experimental H. He put together victories in the Hopeful Stakes, the Ardsley Handicap, the Belmont Futurity, the Pimlico Futurity, etc., he won $187,885. From his first crop, 2-year-olds of 1951—a small crop because he was retired late, has come the brilliant 2-year-old filly Star-Enfin which raced so successfully in the East. She won the Astoria Stakes, the Colleen Stakes, and placed in the Polly Drummond and Schuylerville Stakes. Star Pilot is a real son of *Sickle, he looks it!

1952 Fee $1,000 Live Foal

Fee payable Sept. 1 of year bred in lieu of veterinary certificate if mare is barren.

All Inquiries to **LESLIE COMBS II**

— They were great as 2-year-olds

Meadors Photo

LORD BOSWELL

Was assigned 128 lbs. on Experimental Handicap

Lord Boswell is one of the five horses ever to be assigned over 126 lbs. He was the top weight of his year according to The Jockey Club's John Campbell. Experimental Handicaps are important to breeders. Sire success invariably follows a highweight assignment in this handicap, especially when this record is followed up with stakes wins at three. Lord Boswell won the Dick Welles Stakes and Blue Grass Stakes as a 3-year-old. He won over $100,000.

1952 Fee $500 Live Foal

Fee payable Sept. 1 of year bred in lieu of veterinary certificate if mare is barren.

Spendthrift Farm LEXINGTON, KENTUCKY

Jamestown

of all his foals old enough

to race (237)—94.5% have raced

and 83% of these have won—

they have won over $2,500,000

PRIVATE CONTRACT

Property of George D. Widener

Old Kenney Farm

IRONWORKS PIKE LEXINGTON, KENTUCKY

Inquiries to GEORGE D. WIDENER, 409 Land Title Building, Philadelphia, Pa.

AMPHITHEATRE

Meadors Photo

A REAL *Win* RECORD

Foals of	Number	Starters	Winners	Stakes Class
1944	5	5	5	3
1945	5	5	5	4
1946	6	6	5	1
1947	8	7	5	1
1948	9	7	6	1
	33	30	26	10

This is a unique record—91% of his foals have started, 93% of his starters have won, and 36% of his winners are of stakes class. He is sire of such stakes performers as Star Bout, Boomdeay, Reborn, Trapeze, Column, Going Airy, Charioteer, Still Champ, Androcles, and Trucha. At the 1951 Keeneland Summer Sales six Amphitheatre yearlings were sold for an average of $5,950.

1952 FEE $750 RETURN

GREENTREE STUD, Inc.

P. O. Box 1110 Phone 4-5147
Lexington, Kentucky

*Half Crown

A REPORT ON HIS FIRST FOUR CROPS

*HALF CROWN has sired 40 starters, 32 of them winners—winners of 124 races.

*HALF CROWN has sired 4 stakes winners (Crownlet, Parliament, Crown Me, and Crown Royal) and two others to place in stakes (Flyboy, Puppet).
18% of *Half Crown's winners have won or placed in stakes.

*HALF CROWN is a grand type stallion. He is by Hyperion and out of the stakes winner and stakes producer Gwyniad, by Salmon-Trout, a son of The Tetrarch. The next two dams also produced stakes winners.

*Half Crown, property of Christiana Stables.

STANDS AT

DUVAL A. HEADLEY'S

MANCHESTER FARM

Rice Pike Lexington, Ky. Phone 4-4775

*HALF CROWN, ch. h., 1939	Hyperion	Gainsborough	Bayardo
			*Rosedrop
		Selene	Chaucer
			Serenissima
	Gwyniad	Salmon-Trout	The Tetrarch
			Salamandra
		Slovene	Cicero
			Slave Trade

1952 Fee $500 Guarantee Live Foal

REMINDERS

1952 January 1952

Sun.	Mon.	Tue.	Wed.	Thu	Fri.	Sat.
		1	2	3	4	5
6	7	8	9	10	11	12
13	14	15	16	17	18	19
20	21	22	23	24	25	26
27	28	29	30	31		

PAYMENTS DUE

Feb. 1 **Arlington Park: Arlington H., $150; Arlington Classic, $100; Arlington Matron, $50; Arlington Futurity, $50; Arlington Lassie S., $50.**
Washington Park: Washington Park H., $150; American Derby, $100; Washington Park Futurity, $50; Princess Pat S., $50.

STAKES CLOSINGS

Jan. 19 Hialeah Park: Bougainvillea H.
Jan. 23 Hialeah Park: Bahamas H., Florida Breeders' S.
Feb. 2 Hialeah Park: Columbiana H.
Feb. 6 Hialeah Park: Miami Beach H.
Feb. 9 Hialeah Park: Everglades H.

STAKES

Jan. 19 Santa Anita: San Carlos H., $25,000a, 3yo up, 7f; San Fernando S., $20,000a, 4yo, $1\frac{1}{16}$m.
Fair Grounds: Louisiana H., $10,000a, 3yo up, 1⅛m.
Hialeah Park: Royal Palm H., $10,000a, 3yo up, 1⅛m.
Jan. 23 Santa Anita: Santa Barbara S., $15,000a, 3yo f. foaled in California, 7f.
Hialeah Park: Palm Beach H., $10,000a, 3yo up, 7f.
Jan. 26 Santa Anita: Santa Margarita H., $50,000a, 3yo up, f and m, 1⅛m.
Hialeah Park: Jasmine S., $10,000a, 3yo f, 6f.
Jan. 30 Santa Anita: San Gabriel S., $15,000a, 3yo, c and g, 7f.
Hialeah Park: Bougainvillea H., $10,000a, 3yo up, $1\frac{3}{16}$m (turf).
Feb. 2 Santa Anita: Santa Anita Maturity, $100,000a, 4yo, 1¼m.
Hialeah Park: Bahamas H., $10,000a, 3yo, 7f.
Feb. 6 Santa Anita: Los Cerritos H., $15,000a, 3yo up, f and m, 6f.
Hialeah Park: Florida Breeders' S., $10,000a, 2yo foaled in Florida, 3f
Feb. 9 Santa Anita: San Felipe H., $25,000a, $1\frac{1}{16}$m; San Marcos H., $20,000a, 3yo up, 1m.
Hialeah Park: McLennan H., $25,000a, 3yo up, 1⅛m.
Feb. 12 Santa Anita: Lincoln's Birthday H., $15,000a, 3yo up, 6f.
Feb. 13 Hialeah Park: Columbiana H., $10,000a, 3yo up, f and m, 7f.
Feb. 14 Fair Grounds: Debutante S., $5,000a, 2yo f, 2f.
Feb. 16 Santa Anita: San Antonio H., $25,000a, 3yo up, 1⅛m; Santa Susana H., $20,000a, 3yo f, $1\frac{1}{16}$m.
Hialeah Park: Miami Beach H., $15,000a, 3yo up, 1½m (turf).
Fair Grounds: Kenner S., $5,000a, 2yo, c and g, 2f.
Feb. 20 Hialeah Park: Everglades H., $10,000a, 3yo, 1⅛m.
Feb. 22 Santa Anita: Washington's Birthday H., $15,000a, 3yo up, 7f.
Feb. 23 Santa Anita: Santa Anita Derby, $100,000a, 3yo, 1⅛m.
Hialeah Park: Widener H., $50,000a, 3yo up, 1¼m.
Fair Grounds: Letellier Memorial, $10,000a, 3 yo up, $1\frac{1}{16}$m.
Feb. 27 Santa Anita: San Luis Rey S., $15,000a, 3yo foaled in California which have not won a sweepstakes since Dec. 27, 7f.
Hialeah Park: Black Helen H., $20,000a, 3yo up, f and m, 1⅛m.
Mar. 1 Santa Anita: Santa Anita H., $100,000 guaranteed to winner, 3yo up, 1¼m.

MISCELLANEOUS

Jan. 20 Sunshine Park opens, 49 days, closing, Mar. 17.
Jan. 21 Fasig-Tipton sale of horses, Hollywood Park.
Jan. 30 Santa Anita: San Gabriel S., $15,000a, 3yo, c and g, 7f.
Hialeah Park: Bougainvillea H., $10,000a, 3yo up, $1\frac{3}{16}$m (turf).
Feb. 2 Santa Anita: Santa Anita Maturity, $100,000a, 4yo, 1¼m.
Hialeah Park: Bahamas H., $10,000a, 3yo, 7f.

THE "SIGN" FOR JANUARY

19-20	♒	Thighs	27-28	♈	Head
21-22	♑	Knees	29-30	♉	Neck
23-24	♒	Legs	31-	♊	Arms
25-26	♓	Feet			

The Blood-Horse

A Weekly Magazine Devoted to the Turf

Subscription Rates: United States and possessions and countries in Pan-American Postal Union, $6 a year; Canada, $7; other countries, $9. All subscriptions payable in advance.

Changes in Address: Must reach the Blood-Horse office one week before publication date.

Advertising Rates: Complete rate card on application. Advertising copy deadline is Friday of the week preceding week of publication.

Address Communications to: The Blood-Horse, P. O. Box 1520, Lexington, Ky. Office, 216 East High Street. Telephone: 2-4920.

Entered as second-class matter June 30, 1928, at Post Office at Lexington, Ky., under Act of March 3, 1879.

Welsh Printing Co.

Acknowledgement. Statistics and results of North American racing, as given in The Blood-Horse, are based upon the copyrighted charts and tabulations of *Daily Racing Form* and *American Racing Manual*, published by Triangle Publications, Inc.

The Blood-Horse is published by the American Thoroughbred Breeders Association, Inc.

JOHN HAY WHITNEY, president; ALFRED VANDERBILT, vice-president; L. A. BEARD, sec.-treas.; J. A. ESTES, research director.

Trustees: Carleton F. Burke, L. L. Haggin II, Hal Price Headley, Walter M. Jeffords, Robert J. Kleberg, Jr., George D. Widener, John Hay Whitney, Alfred Vanderbilt, L. A. Beard.

STAFF: *Editorial*—Alex Bower, managing editor; J. A. Estes, contributing editor; James Goodhue, Joan Maguire, Gloria Johnston. *Advertising*—William B. Worth, manager; Freda Stapleton. *Business*—Dan M. Bowmar, manager; Helen Johns, Helen J. Abbott, Gertrude L. Kieren. *Circulation*—Dorothy Sutherland, manager; Mary Ann Miley. *Research and Cataloguing*—Frances M. Kane, Ruth V. Hagyard, Mary W. Cassell, Louise S. Wieman. *Current Statistics*—Sarah A. Witt, Bettye J. Adams. Photographer—J. C. Meadors.

HELIO
HORSE CONCENTRATES
BRING out the best in your horse

BEST FEEDING MEANS BEST PERFORMANCE

Don't always blame the trainer or the jockey if your horse fails to show that last-second staying power needed to finish in the money. Despite careful feeding, the diet may be deficient in such vital components as B/12, Folic Acid, Iron, Amino Acid, Kelp, and Natural B-Complex, for nature's foods themselves vary as much as 50% in these important contents. But HELIO HORSE CONCENTRATES, the sensational Vitamin and Mineral Food Supplement, never varies. It is scientifically compounded.

Leading veterinarians and trainers (names on request) who know that "Best feeding means best performance," use and recommend HELIO HORSE CONCENTRATES. Try only a half gallon and you will be convinced. Although a proven formula, it has only recently been offered to the general market. Therefore, if your Veterinarian, Druggist or Dealer cannot supply you, order direct. $10.00 per half gallon.

HELIO HORSE CONCENTRATES

DISTRIBUTORS

Several new areas may now be opened due to increased laboratory capacity. Write us if you call on horse owners and breeding farms.

WEST COAST DISTRIBUTOR
Lewis Bredin
694 S. Amalfi Drive Pacific Palisades California

GORDON SERVICE
1917 W. GRAND RIVER • DETROIT 26, MICH.

NEED A TRAINER?

A successful young trainer desires a training position. Available immediately and will race anywhere. Especially good with two-year-olds. Write Box 105 c/o The Blood-Horse.

BROODMARE FOR SALE

BORJEAN, 1942, by Jean Valjean—*Borgia II, by Bosworth. Half sister to Skytracer. Borjean is dam of winners Patrick and Dependable (6 wins 1951 at Garden State, etc.), and now in foal to Tintagel. E. A. Muir, Nicholasville, Ky. Phone 527-F-5.

STALLION WANTED

Will buy or lease good stallion or good stallion prospect which has been proved by test breeding. Veterinary fertility proof required for new stallion. Send details, including price, to Box 103, The Blood-Horse, P. O. Box 1520, Lexington, Ky.

2ND HIGHWEIGHT ON THE 1952 EXPERIMENTAL H.

Cousin---a son of *PRIAM II

Winner of the Great American Stakes, Flash Stakes, Saratoga Special, and Hopeful Stakes, Cousin was given 123 lbs. on the Experimental Handicap right below Tom Fool who headed the list. Another son of *Priam II also placed on the Experimental Handicap, Lord Priam, which had finished second in the Pimlico Futurity and the Garden State Stakes. They are both from the young French sire *Priam II's first American-bred crop. From *Priam II's first French crop came the 1951 French Oaks winner Stratonice.

Almahurst Farm

HENRY H. KNIGHT, NICHOLASVILLE, KENTUCKY

Mail and phones: Lexington, Ky., P. O. Box 1529, Phone 4-5080

THE BLOOD-HORSE Devoted to the Interests of the Turf

VOL. LXIII, NO. 3 JANUARY 19, 1952

SIDELIGHTS, by Joe H. Palmer

TRPB Has the Low-Down; A Vote Against Cinderellas

NEW YORK

This department was standing around when the Thoroughbred Racing Protective Bureau was just a notion in the head of Harry Parr, then president of Pimlico and also of the Thoroughbred Racing Associations. Not that Mr. Parr originated this single-handed—several other race track presidents were in on the notion—but he happened to be the focus of my information because Pimlico is the only track I knew where I could live in the club house and watch the workouts without getting up and dressed.

Now I am no doubt mistaking my own ignorance for news, a somewhat ordinary fallacy of my profession, but last week I had a chance to go through the New York offices and look into some of the files of the TRPB, under the guidance of its head, Spencer Drayton, who as you know was formerly a member of the F.B.I. and has adapted its methods to the supervision of the personnel in racing. It had been assumed, from various results, that the TRPB was doing a reasably good job, and that when a groom applied for a license it did not merely look him up in "Who's Who." But it took this inspection to teach me how good a job it was doing.

I did not look in the files under "P", because there was a time, in the seventh grade, when I played hookey for nearly two weeks and went swimming, and I did not want this dragged up again—there was hell enough about it the first time—and from the thoroughness with which the TRPB accumulates information I suspected that this might be in the dossier.

But there is a file of the fiingerprints of some 58,000 persons who are, or have been since the TRPB was established, in racing. I was shown one of them, on a man who was not in racing, but who tried to be. He had applied for a license in a quite minor capacity, and to the question as to whether he had any police record, he answered no. Then he allowed his fingerprints to be taken, which was a thoughtless thing to do unless he thought Mr. Drayton just wanted to frame them as a mural decoration. It turned out he had no police record except for some convictions for stealing automobiles and picking pockets and peddling narcotics—just two and a quarter pages of record was all—and that he had spent a considerable part of his life as a ward of the nation.

Under the old system he would have offered as references the names of a couple of men with whom he had had a drink or two in Kathleen's Musical Bar—it was a Maryland application—and they would have said that as far as they knew he was all right, and he would have got a license. As it was of course he didn't. This doesn't look very big on the records, but it was one thief kept out. The TRPB has kept out a good many others.

INDEX

Blood-Horse Handicaps
3-Year-Olds of 1951 126
Older Horses of 1951 128
Handicap Sires 150
Handicap Breeders 152
California ..... Robert Hebert 134
Newcomers 132
Sidelights ..... Joe H. Palmer 125
Sires of Winners in 1951 130
Stakes and Horses 153
Things and People 132

ILLUSTRATIONS: Cover—J. C. Meadors. 130—J. C. Meadors, Connie Rounds. 131—Marshall P. Hawkins. 126—New York Racing Associations. 127, 129—New York Racing Associations, Photo Finishes, Inc., Santa Anita Park, Hollywood Park, Bert Morgan, J. C. Meadors, Maryland Jockey Club, and Hialeah Park.

I was also shown the card and fingerprints of Alfred Vanderbilt—they looked just like him—and you will be glad to know he hasn't any police record at all. Never stole so much as a PT boat.

REPLACEMENTS. You have been assured for years that illegal betting was in various indirect ways beneficial to race tracks, particularly in the form of comeback money. With the disappearance of this, you were told, the handle would sag appreciably, purses would come down, and there would be generally the devil to pay. So illegal betting, thought not stopped completely, was more severely checked in 1951 than it had ever been before, and nearly every race track in the country showed a sizeable increase in the totalisator, a very comfortable place for an increase.

This killed and buried the argument about comeback money, though no doubt it will be revived if possible. Now it is being suggested that nobody will ever get interested in races any more, because there aren't any handbooks, and that when the present generation of racing patrons disappears, there won't be any new people coming along to take their places.

I should like to suggest a check on this argument. When you read it, as you almost certainly will, just ask yourself a single question: "Does the livelihood of the author depend in any way on the continuance of illegal betting, or does the welfare of his employer depend on it?" If the answer is no, then you may take it to be an expression of an honest opinion, not necessarily to be believed, but to be given the consideration an honest opinion always deserves. But the answer will mostly be yes, I think.

The assumption seems to be that the ordinary citizen, without knowing anything about racing, starts betting with bookmakers, and that after a time he decides that he will go and see this thing he is betting on. It would seem to me that the average person would hardly start betting on a game and later find out what the game was, and consequently that it is race tracks which make potential customers for the books, instead of vice versa. It isn't, of course, the first time a parasite has claimed to be the host.

BALK. There have been a few compliments paid to Jack Campbell in this space, merely on the grounds that he is

(Continued on page 151)

The Blood-Horse Handicaps of 1951

HEREWITH is the first of what is intended to be an annual series of Blood-Horse Handicaps. It rates the 3-year-olds and the 4-year-olds and upward of 1951 on the basis of their actual or projected performances at 1¼ miles. The handicaps do not set the weights for an actual race, neither do they have any race track sponsorship. They simply represent the estimate made by a capable handicapper of the relative capabilities of the 3-year-olds and the older horses which raced during 1951.

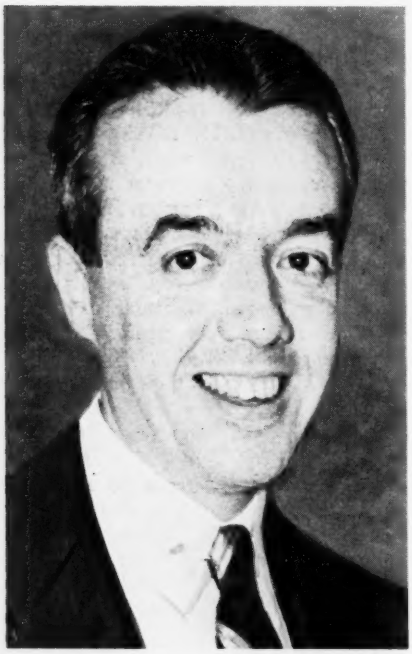

Frank E. Kilroe

The Blood-Horse Handicaps are the work of Frank E. (Jimmy) Kilroe. Mr. Kilroe for several years has been assistant to John B. Campbell, handicapper and racing secretary for the five New York race tracks and handicapper for The Jockey Club, which sponsors the Experimental Free Handicap. Mr. Kilroe also is assistant to Webb Everett, the racing secretary and handicapper at Santa Anita Park. During 1949, 1950, and 1951, Mr. Kilroe was racing secretary and handicapper at Arlington and Washington Parks, to which tracks he was "loaned" by the New York associations. The leading horses of 1951 therefore came under his scrutiny.

The distance of 1¼ miles was selected as the basis for the handicaps because many of the most important American races are run at ten furlongs. Separate handicaps were set up for the 3-year-olds and the older horses because, as Mr. Kilroe pointed out, " . . . they run against each other so seldom till the late autumn races, . . . and to avoid the continuing dispute over the justice of the present scale of weights."

The selection of 1¼ miles as the basis for the handicaps means, the handicapper continued, that " . . . such top sprinters as Guillotine and Repetoire are among the missing, as it seemed unfair to horses who were tops within their distance capabilities to include them among the featherweights for a distance they might never have attempted. Such exclusions have to be arbitary, and the rule of thumb I went by was that a horse should either have won an important race at a flat mile, or shown such a body of form in races over that distance as to indicate he could be sensibly weighted within range of first-class horses at a mile and a quarter . . . The only other qualification I would offer in explanation . . . of the handicaps is that they are based on an average of top form during the year 1951, and while such opinions are almost inevitably influenced by a horse's most recent performances, I have tried to minimize such considerations as the time passed since a horse's last out, or the reports of his present condition or availability for future racing . . . . "

Counterpoint 130

The handicaps account for 74 3-year-olds and 87 4-year-olds and upward, a total of 161 selected from the many thou-

(Continued on page 129)

The 3-Year-Olds of 1951

†Filly
130 COUNTERPOINT, Count Fleet—Jabot, by *Sickle.
124 BATTLEFIELD, War Relic—Dark Display, by Display.
121 COUNT TURF, Count Fleet—Delmarie, by Pompey.
HALL OF FAME, Shut Out—Big Event, by Blue Larkspur.
115 BOLD, By Jimminy—Little Rebel, by John P. Grier.
ROUGH'N TUMBLE, Free For All—Roused, by *Bull Dog.
114 GRANTOR, *Alibhai—Grandmere, by *Beau Pere.
†KISS ME KATE, Count Fleet—Irish Nora, by *Pharamond II.
113 BERNWOOD, *Bernborough—Miss Dogwood, by *Bull Dog.
RUHE, Menow—*Alpenstock III, by Apelle.
112 BATTLE MORN, *Blenheim II—Good Morning, by *Sir Gallahad III.
INTERPRETATION, *Reading II—*Braydore, by Roidore.
111 ALERTED, Bull Lea—Hastily Yours, by John P. Grier.
AUDITING, Count Fleet—Businesslike, by Blue Larkspur.
110 ABBE STING, *Abbe Pierre—Stingaree, by Oceanic.
†HOW, *Princequillo—*The Squaw II, by *Sickle.
MAMELUKE, *Mahmoud—Schwester, by Pennant.
PHIL D., War Dog—Ellie, by *Teddy.
109 GOLD CAPITOL, *Alibhai—Pocket Edition, by Roman.
OATS, Bimelech—Yarrow Maid, by Cavalcade.
PUR SANG, Side Boy—Contrary Mary, by Grand Slam.
ROYAL MUSTANG, Easy Mon—Penroyal, by *Royal Minstrel.
UNCLE MILTIE, Heather Broom—Twink-Mo, by Mokatam.
YILDIZ, *Mahmoud—Ace Card, by Case Ace.
108 †SICKLE'S IMAGE, Sickletoy—Ariel Image, by Ariel.
SPUR ON, Whirlaway—Still Blue, by Blue Larkspur.
107 KEN, Some Chance—*Dusk II, by Asterus.
SPARTAN VALOR, Attention—Arisbi, by *Bull Dog.
106 BIG STRETCH, Eight Thirty—Easy Day, by *St. Germans.
BUGLEDRUMS, Chance Sun—Hildrum, by Hildur.
FANFARE, Pensive—Easy Lass, by *Blenheim II.
SAXONY, War Jeep—*Zaltowna, by Town Guard.
SIMONSEZ, Thumbs Up—Smirk, by Tintagel.
SONIC, Blue Larkspur—Split Second, by Sortie.
TO MARKET, Market Wise—Pretty Does, by Johnstown.

Battlefield 124

Count Turf 121

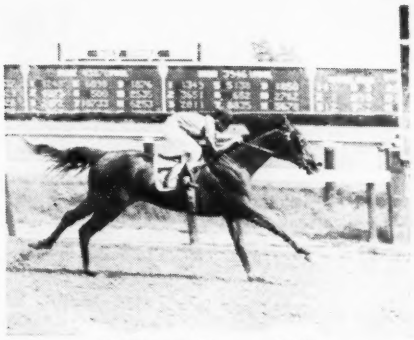

Hall of Fame 121

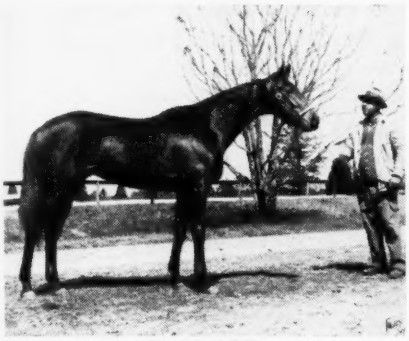

Bold 115

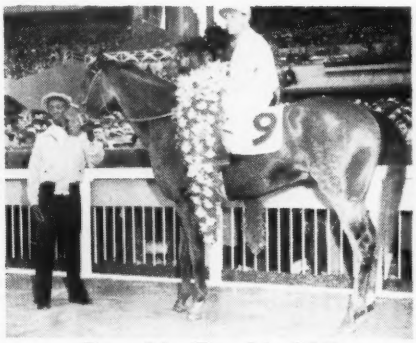

Rough'n Tumble 115

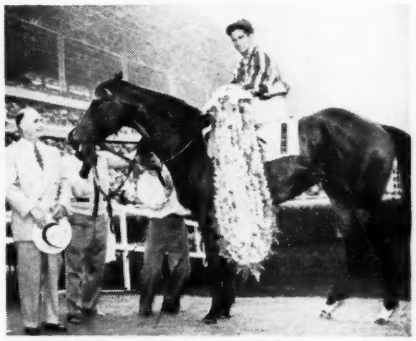

Grantor 114

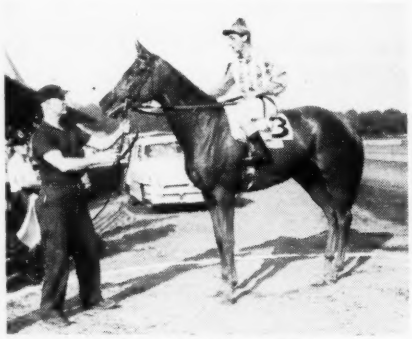

†Kiss Me Kate 114

†How 110

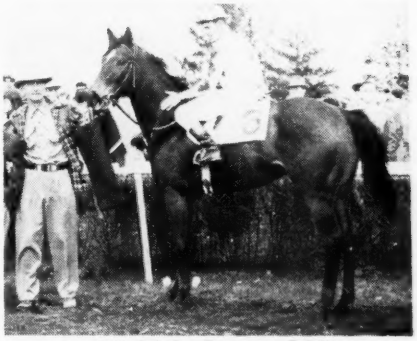

†Sickle's Image 108

---

105 AUSTRALIAN ACE, *Bernborough—No Wire, by *Sir Gallahad III.
BLACK DOUGLAS, Bimelech—Bee Mac, by War Admiral.
104 ANDY B. W., Psychic Bid—Bess Mayes, by Grandace.
GENERAL STAFF, *Mahmoud—*Uvira II, by Umidwar.
GOLD NOTE, *Beau Pere—*Singida, by Solario.
†JACODEMA, *Jacopo—*Tedema, by *Teddy.
LONGLEAT, Some Chance—Greedy Girl, by Vulcain.
MUCHO HOSSO, Dogpatch—Valdina Madam, by Sortie.
†NOTHIRDCHANCE, Blue Swords—Galla Colors, by *Sir Gallahad III.
OUT POINT, Shut Out—Briarhone, by *Sir Gallahad III.
103 †RUDDY, Devil Diver—Blade of Time, by *Sickle.
STEADFAST, *Mahmoud—Forever Yours, by Toro.
102 MANDINGO, *Princequillo—Accra, by Annapolis.
101 ANYOLDTIME, Eight Thirty—*Never Again II, by Pharos.
MULLY S., War Relic—Carolla, by Omaha.
100 BULVERDE, Pictor—Chic Fay, by Chicstraw.
99 COMBAT BOOTS, Our Boots—Miss Dodo, by Man o' War.
†MISS TRAFFIC, Boxthorn—Traffic Court, by Discovery.
†SIGNAL, Challedon—Predestined, by Stimulus.
†VULCANIA, Some Chance—Vagrancy, by *Sir Gallahad III.

98 AEGEAN, Mioland—Sea Anemone, by Seabiscuit.
†AUNT JINNY, *Heliopolis—Gaga, by *Bull Dog.
BANJOIST, Amphitheatre—Banjo Eyes, by Mr. Bones.
BLINKER LIGHT, War Admiral—Blinking Owl, by *Pharamond II.
HELIOWISE, *Heliopolis—Wise Decree, by Wise Counsellor.
LORIDALE, *Rustom Sirdar—Yellow Ribbon, by *Sickle.
NULLIFY, Revoked—High Fashion, by *Blenheim II.
†RUTH LILY, *King's Abbey—Ice Cube, by Sir Barton.
†VALADIUM, Lovely Night—Vandra, by Equipoise.
97 †BOOT ALL, Our Boots—After All, by *Dis Donc.
EUCLID, Fighting Fox—Margaret Reigh, by Reigh Count.
HULL DOWN, Count Fleet—Dark Discovery, by Discovery.
†SWEET TALK, *Alibhai—Good Thing, by Discovery.
THE BATTLER, War Admiral—Baby League, by Bubbling Over.
WHIRLING BAT, Whirlaway—Night Shadow, by *Man O'Night.
†WORN OUT, War Glory—Rags and Tags, by *Royal Minstrel.
96 BLENTIGO, *Blenheim II—Ore-the-Lea, by Bull Lea.
LONG BOW, *Heliopolis—New Weapon, by Bold Venture.
95 †TOTO, Amphitheatre—Outlandish, by Questionnaire.

The Older Horses of 1951

†Fillies and mares.

130 HILL PRINCE, 4, *Princequillo—Hildene, by Bubbling Over.

127 CITATION, 6, Bull Lea—*Hydroplane II, by Hyperion.

124 PALESTINIAN, 5, Sun Again—Dolly Whisk, by Whiskaway.

122 BRYAN G., 5, *Blenheim II—Anthemion, by Pompey.
COCHISE, 5, *Boswell—New Pin, by *Royal Minstrel.
COUNTY DELIGHT, 4, Count Fleet—Matriarch, by *Sir Gallahad III.
YOUR HOST, 4, *Alibhai—*Boudoir II, by *Mahmoud.

121 ARISE, 5, He Did—Coralie B., by Apprehension.

119 GREEK SHIP, 4, *Heliopolis—Boat, by Man o' War.

117 SHEILAS REWARD, 4, Reaping Reward—Smart Sheila, by Jamestown.

116 GREAT CIRCLE, 4, *Beau Pere—Hemisphere, by *Blenheim II.

115 MOONRUSH, 5, *Hunters Moon IV—Bustle, by *Pharamond II.

114 LOTOWHITE, 4, Devil Diver—Lotopoise, by Equipoise.
†NEXT MOVE, 4, Bull Lea—Now What, by Chance Play.
SUNGLOW, 4, Sun Again—Rosern, by Mad Hatter.
THREE RINGS, 6, Blue Larkspur—Circus Ring, by *Bull Dog.

113 †BED O' ROSES, 4, Rosemont—Good Thing, by Discovery.
BE FLEET, 4, Count Fleet—Bala Ormont, by Ormont.
BLUE READING, 4, *Reading II—Blue Alibi, by *Alibhai.
*MICHE, 6, Michel—Pura Suerte, by Cocles.
ONE HITTER, 5, Shut Out—Bold Anna, by Bold Venture.
PIET, 6, Grand Slam—Valdina Lark, by Blue Larkspur.
VOLCANIC, 6, *Ambrose Light—Hot Supper, by Gallant Fox.

112 CALL OVER, 4, Devil Diver—Duchess Anita, by Count Gallahad.
FERD, 4, Lochinvar—Ouch, by Sting.

111 CURANDERO, 5, Brazado—Ciencia, by *Cohort.
POST CARD, 4, Firethorn—Ace Card, by Case Ace.

110 CASEMATE, 4, Case Ace—Ky. Flash, by Sun Teddy.
OIL CAPITOL, 4, *Mahmoud—*Never Again II, by Pharos.
†WISTFUL, 5, Sun Again—Easy Lass, by *Blenheim II.

109 ADMIRAL DRAKE, 4, War Admiral—Invoke, by *Teddy.
†BEWITCH, 6, Bull Lea—Potheen, by Wildair.
JOHN'S JOY, 5, *Bull Dog—My Auntie, by Busy American.
ROYAL GOVERNOR, 7, Pilate—Feathers, by John P. Grier.

108 HALTER, 4, Haltal—Buzncuzn, by Port au Prince.
LIGHTS UP, 4, Eight Thirty—Tedmelia, by *Teddy.
PILASTER, 7, Pilate—Air Cooled, by *Jacopo.
†SPECIAL TOUCH, 4, *Alibhai—*Caressante, by Truculent.

107 ALL BLUE, 4, Bull Lea—Blue Delight, by Blue Larkspur.
STURDY ONE, 4, Unbreakable—*Alpenstock III, by Apelle.

106 ALDERMAN, 4, *Beau Pere—Mere Polly, by Man o' War.
BLUE HILLS, 5, Blue Larkspur—Chicotta, by *Chicle.
†BUSANDA, 4, War Admiral—Businesslike, by Blue Larkspur.
INSEPARABLE, 6, Unbreakable—Fairday, by Fair Play.
LONE EAGLE, 5, *Isolater—Marigal, by *Sir Gallahad III.
SEAWARD, 6, Pilate—Flota, by Jack High.

105 MOUNT MARCY, 6, *Mahmoud—Maud Muller, by Pennant.
YELLMANTOWN, 4, Chicuelo—Gradation, by Gallant Fox.

104 †LITHE, 5, *Pharamond II—Alcibiades, by Supremus.
*REPELUZ, 6, Full Sail—Reedholme, by Papyrus.

103 TED M., 5, Peace Chance—Chop Suey, by Aneroid.

102 ARCAVE, 4, Discovery—Trina, by *Sickle.
*BERNBROOK, 6, Midstream—Idle Words, by Magpie.
ENNOBLED, 5, Count Fleet—Galagay, by *Sir Gallahad III.
GANGWAY, 6, Gallant Fox—*Humility, by Hyperion.
LOYAL LEGION, 7, Halcyon—War Grey, by Man o' War.
PICADOR, 4, Bull Lea—Bonnet Ann, by Blue Larkspur.
STORMY CLOUD, 5, Battledore—Cloud O'Dust, by Sweep All.
SUDAN, 4, *Jacopo—Mo, by Percentage.
†THELMA BERGER, 4, *Brown King—Hianne, by Jack High.

101 ADMIRAL'S PRIDE, 4, War Admiral—Balanza, by Equipoise.
†MARTA, 4, Haltal—Jessie Gladys, by *Pharamond II.
MR. TROUBLE, 4, *Mahmoud—Motto, by *Sir Gallahad III.

100 ABSTRACT, 5, *Isolater—Strange Device, by Stimulus.
†HERE'S HOPING, 4, Eight Thirty—Saran, by Black Servant or *St. Germans.
MOCOPO, 5, Blue Swords—Mo, by Percentage.
MR. FOX, 5, *Chrysler II—Beausympathy, by Sun Beau.
NAVY CHIEF, 4, War Admiral—Sari Omar, by *Sir Gallahad III.
PENSION PLAN, 4, *Domingo—Dona Victoria, by Gallant Fox.

99 STEEL BLUE, 4, Blue Larkspur—Flaming Swords, by Man o' War.

98 ALGASIR, 5, *Sir Gallahad III—Alpoise, by Equipoise.
BIT O' FATE, 4, Wait A Bit—Quaker Girl, by *Gino.
BULL PAGE, 4, Bull Lea—Our Page, by Blue Larkspur.
†DRIFTING MAID, 4, Valdina Orphan—Afloat, by Man o' War.
DR. OLE NELSON, 5, Cravat—Sun Jesting, by Sun Teddy.
†OUR REQUEST, 5, Requested—Inspiration, by Mount Beacon.
PROP, 5, Stagehand—Polyphote, by *Polymelian.
†RENEW, 4, Blue Larkspur—Be Like Mom, by *Sickle.
ROCK SPAN, 4, *Piping Rock—Spanked, by Jamestown.
SHADOWS START, 4, Hoop, Jr.—Night Shadow, by *Man O'Night.
VINO FINO, 5, *Vino Puro—Bosford, by Bostonian.

97 SABAEAN, 4, Challedon—Far Star, by *North Star III.

96 ALL AT ONCE, 4, Grand Slam—Blue Su, by Blue Larkspur.
†LEADING HOME, 5, Bull Lea—Marching Home, by John P. Grier.
†MY CELESTE, 5, Neddie—Monida, by Pilate.

95 †WAR TALK, 4, Teddy's Comet—War Siren, by Man o' War.

92 †DIXIE FLYER, 4, Blue Flyer—Naughty Day, by *Rolls Royce.

Hill Prince 130

Citation 127

Palestinian 124

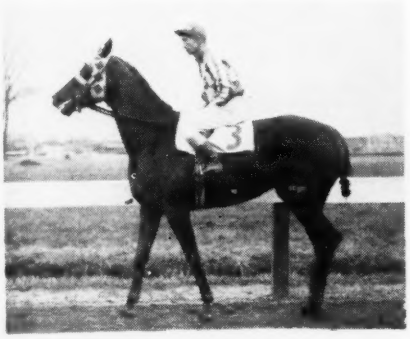

Bryan G. 122

Cochise 122

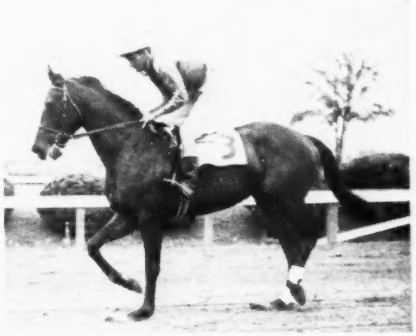

County Delight 122

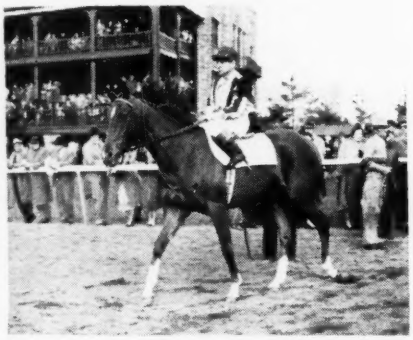

Your Host 122

Arise 121

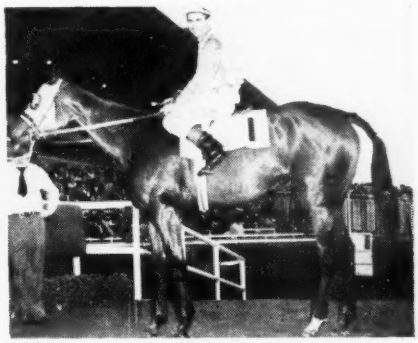

†Next Move 114

BLOOD-HORSE HANDICAPS

(Continued from page 126)

sands of horses which raced during 1951. This number is less than 1 per cent of the horses in competition within the age groups considered in the study.

Breeders will find the handicaps a useful measure of their past attainments, and as time passes they will come to depend on THE BLOOD-HORSE Handicaps, in conjunction with the Experimental Free Handicaps, as a means of selecting breeding stock.

THE HORSES. Top horse among the 3-year-olds, at 130 pounds, is C. V. Whitney's Counterpoint, the "horse of the year," and the leading money winner of the season. Next to him is George D. Widener's Battlefield, at 124 pounds. Count Turf, the Kentucky Derby winner owned by J. J. Amiel, and the Greentree Stable's Hall of Fame, winner of the Leonard Richards, Kent, and Wilson Stakes and the Arlington Classic, the American Derby, and the Narragansett Special, are next at 121. The Brookmeade Stable's Bold, winner of the Preakness Stakes and the Saranac Handicap, and Mrs. F. A. Genter's Rough'n Tumble, winner of the Santa Anita Derby, are level at 115 pounds. William Goetz' Grantor, winner of the Westerner Stakes and the Del Mar Derby, and Walter M. Jeffords' Kiss Me Kate, which won the Acorn, Gazelle, and Alabama Stakes and the Delaware Oaks, are weighted at 114. Kiss Me Kate is the top filly among the 3-year-olds, and ranks just below Count Turf and Hall of Fame, considering the sex allowance.

Among the 4-year-olds, C. T. Chenery's Hill Prince is the topweight at 130 pounds. The son of *Princequillo overcame some mishaps that kept him inactive during part of the season, but in winning the New York Handicap and finishing second to Counterpoint in the Jockey Club Gold Cup and the Empire City Gold Cup, two hard races, he showed Mr. Kilroe enough ability to warrant his being the topweight. The second horse, at 127 pounds, is Calumet Farm's Citation, another which had to overcome physical setbacks. He won the American Handicap and the Hollywood Gold Cup to pass the million-dollar mark in earnings. Isidor Bieber's Palestinian, 124, still another horse which surmounted physical ailments during the year, won stakes on both the East and West Coasts. In New York he won the Brooklyn Handi-

(Continued on page 151)

SIRES AND BREEDERS

For a list of the Blood-Horse Handicap horses arranged according to their sires, see page 150. For a list arranged by breeders, see page 152.

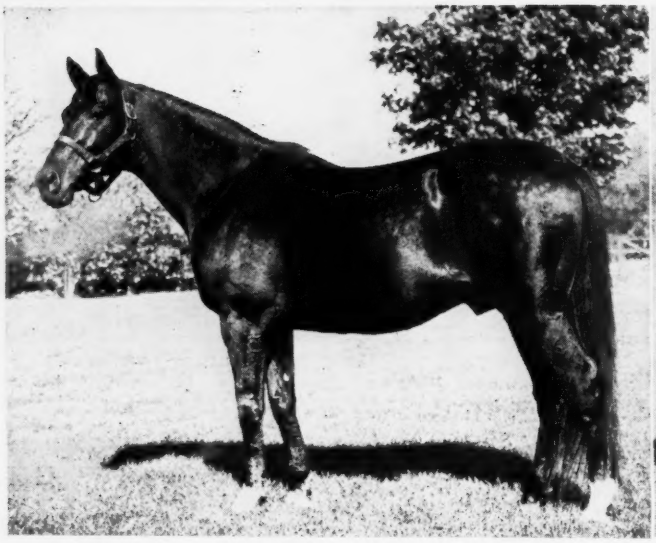

BULL LEA, $577,520

MENOW, $442,992

Sires of Winners in 1951

The leading sire of 1951, in point of first money won by his offspring, was Mrs. John D. Hertz' Count Fleet. The son of Reigh Count—Quickly, by Haste, was represented by 46 winners of 124 races. Their total earnings in first money were $873,515, implying a total of more than a million dollars when second, third, and fourth monies have been accounted for.

Calumet Farm's Bull Lea, which was third on the 1950 sire list (and first in 1947, 1948, and 1949), was second to Count Fleet in the standings of 1951 with total first money of $577,520. For others on the list of 20 leaders, see table on opposite page.

The rise of the young Count Fleet to the top of the sire list is an interesting study in success. He was foaled in 1940. He raced in 1942 and 1943, winning the American Triple Crown, among other accomplishments. He entered the stud in 1945. His first racers performed in 1948; from 15 starters he had 13 winners of $91,865 in first money. This placed him seventh on the list of sires of 2-year-olds. In the racing of 1949 he had 33 starters and 19 winners of $121,410 in first money. By 1950 he had three full crops of racing age, and he was beginning to benefit accordingly. From 52 starters he had 32 winners which accounted for $257,522 in first money. This was good enough to land him in 14th place on the sire list.

In 1951, with his first four crops of foals at the races, he had 46 winners (the number of starters is not yet available), as noted above. By age groups the winners were as follows: 2-year-olds—10; 3-year-olds—18; 4-year-olds—11; and 5-year-olds—7. The 2-year-olds, the 3-year-olds, and the 4-year-year-olds included stakes winners; the 5-year-olds, representing his first and oldest crop, did not win stakes in 1951.

The 3-year-olds furnished the largest numerical group of winners (18), the most stakes winners (5), and more than half the money ($525,965). Three horses won more than $100,000 each: Counterpoint, 3, $229,925; Count Turf, 3, $103,900; and County Delight, 4, $108,535. Other substantial winners (first money): Auditing, 3, $34,815; Sub Fleet, 2, $42,315; Kiss Me Kate, 3, $78,780; Be Fleet, 4, $85,725.

The steady ascent of Count Fleet to a position of leadership on the sire list is noteworthy but it is not surprising. It illustrates a pattern that has occurred before and that probably will happen again, given the same conditions: Count Fleet's racing class pointed to probable success in the stud, and he has also benefitted from intelligent management, some good mares, and the fact that many of his offspring are in the hands of capable trainers. He also had the advantage, in 1951, of having four crops of foals at the races, which gave him an impetus that had been lacking in previous years, when he had fewer representatives at the tracks. Only one other stallion, *Princequillo, on the list of 20 leaders is as young as Count Fleet. Count Fleet's representatives numbered some of the leading horses of the year, including Count Turf, the Kentucky Derby winner, and Counterpoint, winner of the Belmont Stakes and "horse of the year."

Next to Count Fleet on the list of leaders is Calumet Farm's Bull Lea, a stallion which has been highly successful for a number of years. He was represented in 1951 by the winners of 120 races and $577,520. He had more stakes winners (10) than any of the other leading sires, and stood next to Count Fleet in the number of stakes races won by his offspring. He was represented by 49 winners.

The leader in number of winners is the syndicate-owned *Heliopolis, with 62. He also leads with the most wins, 149 plus two dead heats. Last year, *Heliopolis was the leading sire with $640,555 in first money. This year he is ninth on the list.

A total of 1,891 stallions were represented by winners in North America during 1951. Each is accounted for on the list which follows. They are the sires of 12,244 winners of 1951, and 27,751 races plus 188 dead heats. Their offspring earned a total of $36,151,416 in first money.

If a benevolent racing authority had pro-rated the $36,151,416 among the 1,891 stallions and their 12,244 winning sons and daughters, each stallion would be credited with $19,118 and each winner with $2,953. Each stallion would have had about 6½ winners of an average of 2.3 races.

The 20 leading sires, of course, did far better than that: The 20 leaders averaged $348,865. They averaged about 45 winners apiece, and their winners averaged 2.3 races and $7,805. The 20 leaders were credited with total earnings of $6,977,295, which means roughly that about 1 per cent of the stallions were credited with

SHUT OUT, $413,595

PILATE, $362,283

20 per cent of the money. This is a consistent pattern, year in and year out.

A summary of first-money statistics for the last four years, according to Blood-Horse records:

	Sires	*Winners*	*Races*	*Money*
1948	1,750	11,191	25,147	$35,826,356
1949	1,810	11,580	26,680	34,737,225
1950	1,839	11,935	26,799	32,883,182
1951	1,891	12,244	27,751	36,151,416

In the following summary is shown the name of every stallion which sired a winner in North American racing during 1951. His birth year and the name of his sire are given, followed by the number of winners to his credit, the number of races won, and total first money won. Superior figures indicate the number of dead heats in addition to outright wins. Foreign stallions are identified in parentheses as follows: (S. A.) South America, (Eng.) England, (Fr.) France, (Aus.) Australia, (J.B.W.I.) Jamaica, British West Indies, and so on.

A

	Wnrs.	Races	First Monies
*Abbe Pierre, 1927 Brantome	17	41	$ 54,375
*Abbot's Nymph, 1923, Abbot's Trace	1	1	700
Above Par, 1934, Wise Counsellor	1	4	1,885
Acara, 1941, *Belfonds	1	1	1,170
Action, 1929, Olambala	1	2	678
*Adaris, 1936, Tourbillon	8	10	15,342
Admiral Drake (Eng.), 1931, Craig an Eran	1	2	4,550
Adulator, 1940, Insco	1	1	1,170
Aera, 1941, Hyperion	2	7	4,170
Aerialist, 1934, Fair Wind	1	1	390
*Aethelstan II, 1922, *Teddy	4	8	6,850
Aethelwold, 1935, *Challenger II	4	9	4,685
After Me, 1936, Stimulus	2	8	5,841
Agrarian, 1931, *Sickle	8	13[1]	15,267
Air Cobra, 1945, Ariel	7	2	4,382

(Continued on page 136)

The Twenty Leaders

	Winners	*Races*	*Stakes Wnrs./Wins*	*First Monies*
1. COUNT FLEET, 1940, by Reigh Count	46	124	8/22	$873,515
2. BULL LEA, 1933, by *Bull Dog	49	120	10/18	577,520
3. MENOW, 1935, by *Pharamond II	43	107[1]	7/12	442,992
4. SHUT OUT, 1939, by Equipoise	39	80	4/11	413,595
5. PILATE, 1928, by Friar Rock	55	139	6/10	362,283
6. *BLENHEIM II, 1927, by Blandford	55	149[1]	3/5[1]	354,174
7. SUN AGAIN, 1939, by Sun Teddy	46	94[1]	7/14	339,099
8. WAR ADMIRAL, 1934, by Man o' War	49	135[1]	2/5	338,313
9. *HELIOPOLIS, 1936, by Hyperion	62	149[2]	3/3	317,562
10. *MAHMOUD, 1933, by *Blenheim II	40	83[1]	7/7	317,477
11. *ALIBHAI, 1938, by Hyperion	44	94	4/7	314,516
12. *BEAU PERE, 1927, by Son-in-Law	30	60	4/4	287,942
13. ROMAN, 1937, by *Sir Gallahad III	51	110[1]	5/9	281,175
14. WAR RELIC, 1938, by Man o' War	44	106	2/6	279,677
15. WHIRLAWAY, 1938, by *Blenheim II	60	142	3/4	277,595
16. EIGHT THIRTY, 1936, by Pilate	47	103	5/5	265,355
17. *HUNTERS MOON IV, 1936, by Foxhunter	23	48[2]	1/4	247,087
18. REAPING REWARD, 1934, by *Sickle	56	139[2]	2/4	242,106
19. DEVIL DIVER, 1939, by *St. Germans	25	59	4/11	242,067
20. *PRINCEQUILLO, 1940, by Prince Rose	30	67[1]	2/3	203,245

THE MOST WINNERS

*HELIOPOLIS	62
WHIRLAWAY	60
SIR DAMION	58
GRAND SLAM	57
REAPING REWARD	56
WAR GLORY	56
BALLADIER	55
*BLENHEIM II	55
EASY MON	55
PILATE	55

THE MOST WINS

*HELIOPOLIS	149[2]
*BLENHEIM II	149[1]
WHIRLAWAY	142
GRAND SLAM	142
EASY MON	140[1]
REAPING REWARD	139[2]
PILATE	139
*HAIRAN	137[1]
WAR ADMIRAL	135[1]
HEAD PLAY	131

THINGS & PEOPLE

¶The John Hay Whitney Foundation has announced a program whereby five small independent colleges will have the services for at least a year of outstanding professors who have reached retirement age at other institutions. The plan also includes annual award of graduate fellowships to 20 high school teachers who hold bachelor's degrees and will agree to return to their former teaching positions for at least one year. The program is backed by a $600,000 grant from the Whitney Foundation and will go into effect next September. It will continue for at least three years.

¶Born, to Dr. and Mrs. Robert E. Bardwell, at Lexington on January 12, a son, their first child. He has been named Robert Edward Bardwell Jr. Mrs. Bardwell is the former Ann Norton Skinner, of Lexington. She is a daughter of Mr. and Mrs. Richard N. Skinner.

¶"Waves of Green," a documentary film about agriculture, will be shown at the next regular luncheon meeting of the Thoroughbred Club of America at the Lafayette Hotel in Lexington, on January 19.

¶John B. Kelly was re-elected president of the Atlantic City Racing Association at the annual meeting. For two newly created offices, Dr. Leon Levy was named executive vice-president, and Frank D. Fiore was made vice-president assistant to the president. All other officers were re-elected: Fred C. Scholler, chairman of the board; Daniel G. Kelly, vice-president; J. Griffith Boardman, treasurer; Paul F. Harron, secretary, and Phillip J. Baker, assistant secretary.

¶The Florida State Racing Commission has approved the officials for the Sunshine Park meet which opens January 19. The officials include F. G. Wilson, director of racing; Dr. Martin F. Kent, Leo O'Donnell, W. H. Flannery, and Mr. Wilson, stewards; John J. Klucina, racing secretary; Frederick C. Crafton, David L. Russell, and Raymond F. Hoertz, placing judges; Harold Hoffman and Ralph Baltimore, patrol judges; August E. Abadie, clerk of scales; Cecil Phillips, starter; John V. Pons, paddock judge; Stafford L. Blondell, director of mutuels; Raymond Hopton, timer, and M. R. Avery, track veterinarian. Lincoln Plaut is president of the Florida track.

¶Mrs. S. M. Pistorio, of Baltimore, has been granted the name Tosca for the 2-year-old filly by The Rhymer out of Roman Matron, dam of Princess Lygia and Tuscany. The filly was purchased at the Maryland fall sales for $13,000.

¶Officers of the National Steeplechase and Hunt Association have been re-elected for 1952. They are S. Bryce Wing, president; Stephen C. Clark Jr., vice president; A. C. Bostwick, treasurer and honorary secretary; John E. Cooper, secretary, and Olive R. Keeley, assistant secretary. Mr. Cooper was appointed racing secretary and handicapper, and Albert L. Acker Jr. was appointed assistant secretary, a new post. Mr. Acker, of Greenwich, Conn., joined the NSHA staff in 1949. James Park, Robert B. Young, and Mr. Bostwick were re-elected stewards.

¶Knox Osborne Sr., Lexington horse trainer who was seriously hurt in an automobile accident while en route to Florida recently, is recovering from his injuries and is expected to return to his home in about two weeks. He is at the Blount Memorial Hospital, Maryville, Tenn.

¶Leo Joseph (Hap) O'Connor, indefatigable Turf writer, recreation supervisor, publicity man, etc., etc., etc., on the West Coast, recently celebrated his 63rd birthday. Mr. O'Connor's association with racing dates back to 1907, when he sold programs and newspapers at a track at Arcadia, Calif.

¶Harry Unna, at 77, probably is the oldest trainer now active at Santa Anita Park. He claims also to have the oldest exercise boy working for him, according to Paul Lowry of the Los Angeles *Times*. This is Pablo Martinez, who according to Mr. Unna was 59 years old when he stopped riding 20 years ago.

¶Major General Kenyon A. Joyce has resigned as a member of the California Horse Racing Board. He stated that he was resigning because he plans to be absent from the State for extended periods.

¶Trainer Willie Alvarado has announced that *Windy City II will make his first American start at Santa Anita Park on January 30. The colt was raced in Europe by Ray Bell, and now is owned by Gus Luellwitz.

¶Jack Fitz Gerald, veteran newsman and Turf publicist, is writing publicity for the Horsemen's Benevolent and Protective Association.

NEWCOMERS

The following 2-year-olds broke their maiden last week. The list accounts for all racing in North America except for a few small tracks.

Winner	*Sire*	*Dam*
KITCHEN MAID	Alsab	Galley Slave
LIGHTNING SEA	Sea Captain	Wee Due
MISS BELLEVUE	Petrose	Miss Satin
MR. PARADISE	Errard	Harriet's Kid
QUE-LE-HACE	Dogaway	Best Maifou
SOME CHARGE	Depth Charge	Miss Somebody

¶*Daily Racing Form* discontinued its New York edition after the January 7 issue. In making the announcement, Triangle Publications stated that the decision was made to eliminate an overlapping of functions by the *Form* and its allied paper, the *Morning Telegraph*, which carries the same racing coverage.

¶Ivan Thomas has been appointed racing secretary for the spring meeting at Golden Gate Fields. He succeeds John Maluvius, who relinquished the job because of his duties at Hollywood Park. Mr. Thomas will be racing secretary and handicapper at Arlington-Washington Parks this summer.

¶Trainer Walter Kelley is grooming Jockey Jimmy Picou to become a trainer after his riding days are finished.

¶In a newspaper series "My Biggest Thrill in Sports," conducted by George Swift of the Chicago *Daily News*, Ben Jones stated that Ponder's victory in the 1949 Kentucky Derby gave him his biggest thrill. " . . . I told a lot of my friends . . . before the Derby that I didn't think Ponder had a chance," the Calumet trainer related. "I was telling the truth. It wasn't until we were in the paddock on Derby Day that I was convinced Ponder was a serious contender. He was the best looking horse in the ring. All the others looked too drawn . . . And I didn't have a dime on Ponder. You know, I've only bet on one Derby in my life. That was on Black Gold, way back in '24."

¶At the January 7 meeting of the Thoroughbred Farm Managers Club in the Lafayette Hotel, Lexington, Jimmy North, a representative of the Minneapolis Moline Implement Company, spoke to the group about conservation maintenance of farm machinery. He used a series of illustrative slides with his talk. Russell Armstrong, from the same company, discussed soil conservation and showed a moving picture.

¶Eugene R. Flagg, former Pennsylvania horseman, and announcer for the Breeders' Sales Company at its 1951 November sale, has been appointed field representative for Mr. and Mrs. Howard Reineman's Crown Crest Farm at Lexington. Assuming the position January 1, Mr. Flagg will spend most of his time traveling in the interest of Crown Crest.

LITCHFIELD IS SOLD

Charles V. Hunt, Oklahoma City electrical contractor, has purchased from A. E. Harper, of Edmond, Okla., the stallion Litchfield. A son of *Man O'Night, Litchfield is out of Little Allie, by *Alibi (a son of Tracery). Mr. Hunt has moved the stallion to his farm at 1235 St. Charles, Oklahoma City, Okla., where he will stand the 1952 season.

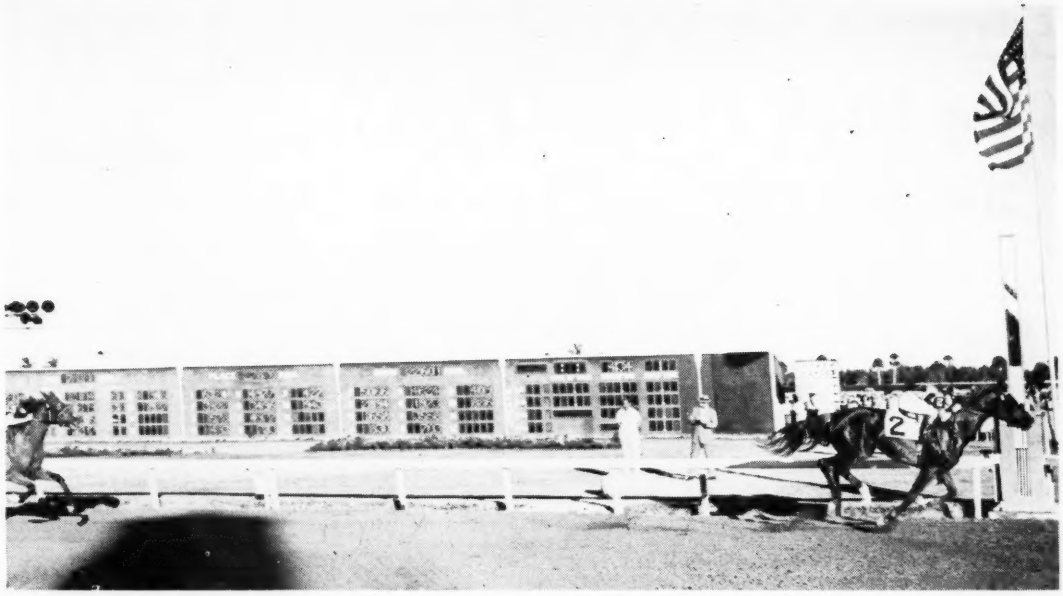

QUESTAGAIN wins easily at Tropical Park

She Wins Her Fifth Race In Her Last Six Starts BUT Her Sire Stands at $300 Live Foal

ALQUEST'S 3-year-old daughter of 1951, QUESTAGAIN, has now won $16,080 in two years of racing. A winner at 2, she also won four straight allowance races in the East before shipping to Florida this winter. She got a second in her first start at Tropical Park, then whipped stakes horses on the last day of the year.

Her sire, Alquest, has sired many such profitable horses. Any stallion that has a record of 18 foals, 14 of them winners, is a profitable horse. His own race record and pedigree show that, given an opportunity, Alquest will increase his standing. He is a son of Questionnaire and out of Lilac Day, by Eternal—therefore bred the same way as was Requested.

And ALQUEST is getting a chance. In 1951 he had a full book of excellent mares. We're getting top mares this year, too.

$300 LIVE FOAL

Property of Elmendorf Farm

NEWSTEAD FARM

(TAYLOR HARDIN)

UPPERVILLE, VIRGINIA **PHONE UPPERVILLE 32**

CALIFORNIA, by Robert Hebert

The High Cost of Parking; Last Greetings May Go On

LOS ANGELES

For an inflated two-bit piece you can still park at Santa Anita, but the price is only temporary and is subject to change without notice. It has changed once already this season.

That was on opening day. Before the meeting got under way, Santa Anita officials grabbed hold of a pencil, some paper, and statistics, and figured that the actual cost of handling and parking a car for the afternoon at the races was not 25 cents at all. It amounted to 49 cents per car. So when the season got under way, motorists driving into the track found that the cost of parking had been upped to 50 cents.

Some of the motorists, who did not stop to consider that everything else in the world, including hot dogs and coffee, had also gone up, not only complained, but did their best to hold up the long lines of cars by digging as far down as possible into their jeans before coming up with the 50 cents. That night, after the races were over, Santa Anita announced that—for the time being, at least—the price of parking was returning to an old fashioned two-bit piece.

Actually, the squawks of a few people had nothing at all to do with the sudden decision. What had happened was that officials had overlooked a rather important item. In boosting the price of parking, they had neglected to obtain permission from the Office of Price Stabilization. "Until the situation is clarified," Santa Anita announced, "the cost of parking will be 25 cents."

The point is brought up here for only one reason—because it may be of considerable interest to other managers of race tracks. Back in 1934-35, when Santa Anita first opened, the cost of parking was set at 25 cents. A great many chronic complainers said that it would never work. Their argument was that it was not the custom at other tracks, and why nick a customer and put him in the hole before he has had a chance to purchase his first $2 ticket?

Actually, the parking service afforded by Santa Anita—and other tracks in southern California which followed, like Hollywood Park and Del Mar—has been one of the big reasons for their success. This is a motoring country where, if you believe John Gunther, everyone would rather drive a car than own a home. At 25 cents, parking was reasonable and the service courteous. If you arrived late and had to settle for a parking spot on the outskirts of the lot, a tram would carry you to the gates of the track. Santa Anita and other tracks even provided towing service in case of breakdowns, and a skilled crew that could patch a flat and have you rolling again in no time.

This reporter has visited other tracks where there is no charge for parking. And invariably it costs you more than 25 cents in tips to salvage your car from half a dozen teen-agers who are making a show of cleaning your windshield or wiping the dust from the family buggy. My guess is that Santa Anita has the right idea in upping the cost to 50 cents, and I suppose that Hollywood Park and Del Mar, with race seasons coming up next summer, with follow suit. Only before boosting the price, you can bet they'll get permission from the OPS.

IMPORTED CHAUFFEUR. A visitor from Budapest, Hungary, named Andre Kolonics, made his American riding debut at Santa Anita the other afternoon and it is worth a mention because he won the race. Kolonics, riding under an agreement with Rex Ellsworth, was astride a *Khaled filly named Fleet Khal. Other jockeys claim Kolonics did not get "tied on" until he had gone an eighth of a mile, but anyway Fleet Khal, after leaving the gate very slowly, closed well to be the winner.

Kolonics is 30 years old and extremely polite. In the post parade past the stands, he saluted the stewards in strict military fashion, and in the winner's circle, before accepting congratulations from Trainer Mickey Tenney, he bowed formally to him. Kolonics has a style reminiscent of George Moore, the Australian jockey who visited California and rode here a couple of years ago. He stands almost straight up in the saddle, and pumps vigorously with his hands and arms.

Moore, by the way, and Neville Sellwood both scored victories in their first mounts in this country and then did not do a great deal afterwards. Kolonics may be different, although I do not necessarily mean that he is a better rider than either Sellwood or Moore. His connection with the Ellsworth stable should keep him pretty much in business this winter. Every time they school youngsters at Santa Anita, an Ellsworth horse wins the dash, and horsemen are convinced by now that the whole barn is full of running 2-year-olds.

MONOPOLY. Speaking of 2-year-olds, the speed sire With Regards has compiled an enviable record. Over the last three seasons at Santa Anita, With Regards has sent out the first "baby" race winners each year. In 1950, it was Ricc's Regards; in 1951, it was Ascend; and this year he kept the string going with So Regards. Last year he had the first three 2-year-old winners in a row before they stopped him.

His get are precocious. They win early, and invariably accomplish little beyond sprint distances. With Regards himself had definite limitations. But there is a good chance that at least one of his progeny may go on, and that could be Last Greetings, which carried the silks of Clifford Mooers to victory in the Santa Ynez Stakes. She came off the pace to catch A Gleam in the stretch and win going away. Trainer Ralph West, who has had a lot of experience with sons and daughters of With Regards, has an idea she might handle a route pretty well.

Last Greetings started twice last summer at Del Mar in the colors of Harry Brown, of Pasadena, and won both starts just galloping. She was then sold for $30,000 to Mr. Mooers, who was winning his first stakes race at Santa Anita since Old Rockport accounted for the Derby in 1949. Mooers has so many horses now he has three trainers—West, Dick Watts and Roy Waldron—and he also has the best looking pony at the track. He is a beautiful Palomino, with a glittering chestnut coat and white mane and tail, and no name. He is simply referred to as "Pony." With three trainers, you'd think one of them would come up with a siutable name.

Deux Points, a huge gelding, foaled in 1947, by Deux pour Cent out of Princesse, by Palais Royal, in winning France's longest flat race, the Prix Gladiateur (about 3 miles 7½ furlongs), cut 10 seconds off the former record for the course. He has been purchased for an English owner, W. H. Harrison, and will be trained at Malton by "Rufus" Beasley.

The Gulfstream Park Handicap, which sometimes is run under stakes conditions and sometimes as an overnight race, will be a stakes this year. It will carry a purse of $25,000 added, for 3-year-olds and upward, 1¼ miles. It has been scheduled for March 15. No closing date has been announced.

Johns Joy

No Son of *Bull Dog Won As Many Races in Record Times

JOHNS JOY dk. b., 1946	*Bull Dog	*Teddy	Ajax
			Rondeau
		Plucky Liege	Spearmint
			Concertina
	My Auntie	Busy American	*North Star III
			*Breathing Spell
		Babe K.	Leonardo II
			Cri de Coeur

IN FOUR SEASONS JOHNS JOY WON $192,413

JOHNS JOY, stakes winner in four seasons, winner in record time at 5½ furlongs, 6 furlongs, 7 furlongs, and 1⅛ miles—winner in record time more than any other son or daughter of *Bull Dog—is being retired to the stud for the 1952 season.

His sire, *Bull Dog, has had a fabulous career at the stud. He was the first sire in Turf history to pass $4,000,000 in stud earnings in America. His sons have carried on his great success at stud. In 1950 11 of *Bull Dog's sons sired stakes winners.

From a Great Producing Mare

The dam of Johns Joy is My Auntie. Her produce include the four stakes winners JOHNS JOY ($192,413), THE DOGE ($156,000), CAROLINA QUEEN (Marguerite S.) and the current leading contender for 3-year-old honors of 1952 —COUSIN (winner of the Hopeful S.). The next dam produced the stakes winner BUSY K. and the stakes placer My Auntie. From the third dam have descended horses like My Request, Carolyn A., and Chief Barker.

Stakes at 2, 3, 4, and 5, 1951

In winning nearly $200,000 Johns Joy won four races in record time—no other produce by *Bull Dog won as many races in record time. Here is *Bull Dog's fastest son. At two Johns Joy won the Duncan F. Kenner Stakes at the Fair Grounds—the first stakes race of the year for 2-year-olds. He also won the one mile Kentucky Jockey Club Stakes at Louisville—one of the last stakes for 2-year-olds in the year. He also won the Hawthorne Juvenile H. and lost the Breeders Futurity to Olympia by a neck at even weights.

Under highweights Johns Joy won the Motor City and Cavalcade Handicaps at Detroit as a 3-year-old, ran a mile in 1:34⅕ at Washington Park (only a fifth under Coaltown's world mark), ran third to Ponder and Ky. Colonel in the American Derby when a new track record of 2:00⅖ was set. Later on he won the Yerba Buena Stakes in California, equalled Tanforan's track record for 1⅛ miles in the Sequoia Stakes at 1:50⅘. He gave *Noor and *Miche five pounds in the Tanforan Handicap at 1¼ miles and ran second to the latter, but beating the former in 2:02⅕, a new track record.

Six Furlongs in 1:09⅕

At 4 Johns Joy won the Le Compte H. at 1 1/16 miles, ran second to Theory in the Suwanee Handicap in 1:09, a new track record for six furlongs at Gulfstream. In 1951 as a 5-year-old, John's Joy broke a 30-year-old track record at Churchill Downs in winning the Churchill Downs Handicap in 1:22⅘ for 7 furlongs. In his next win he equalled Arlington Park's track record of 1:09⅕ for three quarters in winning the Myrtlewood Handicap. His last stakes win was in the Drexel H. at Washington Park. Under 124 lbs. he ran six furlongs in 1:09⅗, just two-fifths off the track record. He beat Wine List, Yellmantown, Coaltown, and others. While he could beat the best of the sprinters, Johns Joy was a dangerous horse in any race up to 1¼ miles.

1952 FEE $750 LIVE FOAL

Property of Springside Farm

Springside Farm

CHARLES A. KENNEY, R. D. 4, Versailles, Kentucky. Phone 4-5332

SIRE LIST

(Continued from page 131)

	Wnrs.	Races	First Monies
Airflame, 1934, Ariel	15	45	49,218
Airforce, 1933, Diavolo	2	2	280
Airpat, 1942, by Arigotal	3	12	5,566
*Ajax, 1934, Heroic	2	5	3,550
Alabama, 1942, *Mahmoud	1	1	700
Alaking, 1938, Equipoise	29	95[1]	140,572
Alan Breck (S.A.), 1918 Sunstar	2	6	10,245
Albert Jay, 1937, Eternal	2	4	4,265
Alcady, 1937, Gallant Sir	1	2	795
Aletern, 1939, Eternal	7	14	16,845
Alexander Pantages, 1925, Bon Homme	3	4	918
Alex Pan, 1936, Prince Pan	1	2	777
*Alfred The Great, 1931, *Teddy	17	37	23,119
Algahad, 1942, *Sir Gallahad III	1	2	1,875
*Alibhai, 1938, Hyperion	44	94	314,516
Allgau (Gr.), 1940, *Ortello	1	3	2,228
All Sweep, 1937, Ever	2	4	3,235
Aloha Moon, 1931, Moonraker	5	13	5,708
Alorter, 1941, The Porter	10	15	22,540
Alpine Pharos, 1942, *Pharamond II	1	2	720
Alquest, 1940, Questionnaire	15	36	62,030
Alsab, 1939, Good Goods	36	91	158,802
*Ambrose Light, 1933, Pharos	15	34	84,240
American Flag, 1922, Man o' War	1	1	700
Amigo Mio, 1941, Bon Homme	1	1	1,200
Amphitheatre, 1939, *Sir Gallahad III	29	65	92,210
Amsterdam, 1926, *Archaic	3	9	5,325
Andariego (S.A.), 1938, Alan Breck	1	1	2,275
Andy Jubilate, 1941, Jean Lafitte	1	1	600
Andy K., 1937, Jack High	28	55	64,814
Aneroid, 1933, The Porter	1	3	3,255
Anibras, 1939, *Quatre Bras II	7	12	14,580
Annapolis, 1926, Man o' War	7	25	44,020
Annapolis Blue, 1937, Blue Larkspur	5	11	6,000
A One, 1939, Bobby Sweep	7	13	8,580
Apache, 1939, *Alcazar	31	64[1]	87,583
Appealing, 1933, Wise Counsellor	9	20[1]	10,954
Apprehension, 1921, Friar Rock	1	1	585
Arabs Arrow, 1934, The Porter	15	45	36,954
Arbitrage, 1936, Jean Valjean	2	3	1,425
Arcadian Flag, 1927, Bunting	3	4	1,850
Archefore, 1943, Fore	1	1	360
Archworth, 1936, Worthmore	6	12	10,465
*Ardmore II, 1937, Massine	5	10	5,690
Aretino II (S.A.), 1930, Alan Breck	1	4	1,400
Ariel, 1925, Eternal	23	49	45,858
Ariel Diver, 1941, Ariel	2	2	630
Ariel Game, 1941, Ariel	13	34	51,675
Ariel Play, 1940, Ariel	3	5	6,610
Ariel Toy, 1936, Ariel	5	8[1]	7,752
Arigotal, 1935, Ariel	14	29	22,995
Arilad, 1936, *Rolls Royce	1	2	585
Arizona Kid, 1935, Filemaker	3	8	4,275
Artillery, 1943, *Alibhai	2	2	2,410
Atavistic, 1936, *Bright Knight	6	21	17,343
Atout Maitre (Eire), 1936, Vatout	1	5	9,105
Attention, 1938, Equipoise	30	75	130,842
Atville, 1937, Louisville	1	1	425
Aviation Cadet, 1941, Zacaweista	2	4	2,450
*Axenstein, 1918, Dark Ronald	1	1	196

B

	Wnrs.	Races	First Monies
Baber Sha (S.A.), 1933, Blandford	2	3	4,275
Bad News Bob, 1927, *North Star III	2	2	1,137
Badruddin (S.A.), 1931, Blandford	1	1	2,600
*Bahram, 1932, Blandford	23	57[2]	101,899
Bail Bond, 1942, Discovery	2	1[1]	1,357
Bakhtawar, 1938, Windsor Lad	1	1	600
Balcon (S.A.), 1939, Tresiete	1	1	480
Balflor, 1941, Balladier	1	1	370
Balko, 1925, *Omar Khayyam	3	8	4,410
Ballacon, 1940, Balladier	2	5	3,075
*Bahram, 1932, Blandford	23	57[2]	101,899
Ballyogan (Eng.), 1939, Fair Trial	2	5	7,850
Balmy Spring, 1936, Black Toney	3	7	13,125
Baltimore Boy, 1933, Chance Play	1	2	1,000
Banco, 1926, Black Servant	1	1	650
Band Time, 1929, High Time	4	4	1,235
*Bankrupt, 1940, Pay Up	1	2	2,575
*Barberry II, 1932, Beresford	1	2	407
Bargello, 1926, Bunting	33	69[1]	48,742
B'ar Hunter, 1928, Black Servant	10	32	17,282
Barnello, 1941, Bargello	3	5	2,620
Baron Jack, 1942, Stimulus	1	2	1,075
*Barred Umber, 1931, Sansovino	2	2	820
Barre Granite, 1937, Wise Counsellor	12	34	45,960
Barzona, 1941, Bargello	2	5	2,565
Bastinado, 1939, Stimulus	3	12	12,185
*Battant, 1942, Parwiz	1	1	323
Battledore, 1939, Equipoise	17	41	62,263
Battlefire, 1942, Bull Lea	2	5	6,340
Battle Hymn, 1936, *Bull Dog	4	6	2,109
Battleship, 1927, Man o' War	6	11	25,770
Battlewick, 1942, Battleship	4	6	4,642
*Bayard II, 1928, Achtoi	2	3	530
Bay Beauty, 1926, Black Toney	2	5	4,868
Bayridge, 1939, Longridge	1	1	1,170
Bay Smoke, 1933, Little Smoke	4	4	1,986
Beau of Mine, 1940, *Cohort	8	14	15,615
Beau Pat, 1940, Sun Beau	3	5	6,375
*Beau Pere, 1927, Son-in-Law	30	60	287,942
Beau Phaona, 1934, Sun Beau	2	4	2,200
Beauregard, 1925, Black Toney	1	3	1,020
*Beautiful II, 1935, Magnax	6	16	15,070
Beau Tod, 1931, *Axenstein	1	3	2,500
Beauty Flag, 1937, American Flag	4	5	2,262
Be Brilliant, 1931, Brilliant	1	1	780
Bee Line, 1932, Sunremus	8	19	11,450
Beggar Boy, 1924, Black Toney	1	3	1,093
*Bel Aethel, 1933, *Aethelstan II	4	7	7,305
*Belfonds, 1922, Isard II	2	3	2,760
*Benagi, 1937, *Blenheim II	13	27	27,260
Benefactor, 1936, Blue Larkspur	5	10	6,880
Be Quaint, 1935, Stim	1	4	2,500
Beresford (Eng.), 1921, Friar Marcus	1	2	430
*Bernborough, 1939, Emborough	12	21	57,220
Besom, 1925, *Golden Broom	1	3	1,600
Best Quality, 1937, Byrd	2	4	3,550
Best Seller, 1938, Blue Larkspur	23	59	70,675
Bet A Million, 1934, *North Star III	2	3	1,606
*Beti Bat, 1934, Lombardo	6	20	20,594
Better Bet, 1935, Bon Homme	12	23	24,710
Better Hurry, 1939, Hinh Quest	1	1	550
Bewitched, 1934, Olambala	1	1	475
Bewithus, 1924, Black Toney	2	2	496
Biff, 1931, Broadside	4	12	11,946
Big Blaze, 1921, Campfire	1	4	2,150
Big Brand, 1929, Big Blaze	11	23	21,595
Big Chance, 1937, Chance Play	1	2	405
Big Dub, 1944, Stimulus	1	1	700
Big Dutch, 1940, *Friar Dolan	1	1	283
Big Game (Eng.), 1939, *Bahram	1	3	1,820
Big Horn, 1932, Gordon Russell	1	2	480
Big Jack, 1938, Bostonian	1	1	700
Big Pebble, 1936, Black Servant	15	37	32,256
Big One, 1932, Whichone	7	21	16,041
Bin V, 1941, *Blenheim II	20	39[2]	31,240
Bilbaino (S.A.), 1936, Alan Breck	1	4	2,600
Billbo, 1933, Bagenbaggage	2	2	910
Billionaire, 1934, Black Toney	2	6	7,410
Billy Seeman, 1936, *Swift and Sure	1	1	210
Bim Bam, 1934, *St. Germans	2	8	6,485
Bimelech, 1937, Black Toney	48	117	193,490
Biribi (Ger.), 1923, Rabelais	1	1	375
Bird Whistle, 1944, Balladier	1	2	725
*Biscailuz, 1941, Badruddin	2	2	1,930
Bitter Berry, 1934, *Challenger II	1	2	2,050
Black Badge, 1941, *Cohort	10	16	14,660
Black Beggar, 1938, Beggar Boy	2	3	1,850
Black Forest, 1928, Black Toney	16	40	28,140
Black Jacket, 1929, Black Toney	2	6	4,380
Black Legion, 1936, *Cohort	3	3	1,995
Black Mat, 1938, Boston Mat	1	2	2,585
Black Mischief, 1933, Brooms	2	3	1,017
Black Servant, 1918, Black Toney	1	1	650
Black Warwick, 1931, Eternal	3	8	3,450
Blackwood, 1925, Black Toney	2	6	5,520
Blandisher, 1939, *Blenheim II	14	25	18,609
Blenban, 1942, *Blenheim II	1	1	2,275
Blenheim, 1928, Blandford	3	7	4,245
*Blenheim II, 1927, Blandford	55	149[1]	354,174
Blenheim Lad, 1940, *Blenheim II	6	9	4,710
Blensign, 1938, Blenheim	5	13	15,775
Blenson, 1939, *Blenheim II	1	2	754
Blensweep, 1939, *Blenheim II	3	7	3,165
Bless Me, 1939, *Sickle	33	65	75,570
Bleu d'Or, 1939, Blue Larkspur	19	48	72,381
Blob, 1932, Bubbling Over	1	2	1,350
Blond Knight, 1929, Blondin	2	3	3,105
Blondin, 1923, Broomstick	1	2	910
Blore Heath, 1937, Yowell	2	4	2,280
Bludgeon, 1925, Cudgel	1	1	552
Bluebeard, 1932, Blue Larkspur	5	5	5,440
Blue Blitzen, 1929, Eternal	13	27	16,810
Blue Day, 1928, Whiskaway	1	1	328
Blue Flyer, 1937, Blue Larkspur	23	46	47,145
Blue Gauntlet, 1932, *Epinard	4	11	3,700
Blue Ice, 1935, *Swift and Sure	4	6	3,695
Blue Larkspur, 1926, Black Servant	15	41	168,735
Blue Pair, 1938, Pairbypair	29	62	49,325
Blue Swords, 1940, Blue Larkspur	32	70	135,304
Blue Train, 1933, Blue Larkspur	5	9	5,277
Blue Warrior, 1938, Blue Larkspur	7	12	10,705
Board Trade, 1932, *Polymelian	1	3	1,055
Boatswain, 1929, Man o' War	7	16	11,040
Bobanet, 1942, *Cohort	2	4	6,150
Bobbrax, 1935, Bobby Sweep	1	2	420
Bobby Sweep, 1931, Sweep	5	17	7,520
Bob Drury, 1928, *Epinard	1	6	3,245
Bob Rogers, 1924, *Under Fire	3	8	3,256
Bob's Way, 1938, Gallant Fox	2	3	1,720
Boer War, 1935, Victorian	1	2	1,225
Bo Gordon, 1938, Gordon Russell	1	1	195
Boilermaker, 1930, Bubbling Over	2	7	3,795
Bois De Rose, 1924, *Negofol	2	5	3,095
Bold and Bad, 1937, Blue Larkspur	21	63	65,580
Bold Captain, 1940, Bold Venture	6	11	9,199
Bold Irishman, 1938, *Sir Gallahad III	16	41	51,535
Bold Venture, 1933, *St. Germans	9	22	20,620
Bolingbroke, 1937, Equipoise	29	64	90,580
Bolo, 1933, Busy American	12	18	15,642
Bomber, 1934, Man o' War	5	11	11,195
Bonanza, 1931, *Swift and Sure	1	3	4,355
Bonheur, 1938, Gallant Fox	3	7	8,270
Bon Homme, 1918, Sweep	3	6	5,309
Boro Boudour (Ire.), 1934, Blandford	1	2	2,800
Bosox, 1939, Ruckus	1	1	600
Boss Finnell, 1935, *Golden Boss	2	2	1,075
Boss Hoss, 1937, Black Servant	34	78[1]	79,599
Boss Martin, 1935, *Golden Boss	8	16	7,570
Bossuet, 1940, *Boswell	12	34	61,490
Boston Brook, 1932, Bostonian	4	11	9,054
Boston Hill, 1929, Bostonian	2	2	1,135
Bostonian, 1924, Broomstick	5	15	8,850
Boston Man, 1938, Bostonian	14	35	27,365
*Boswell, 1933, Bosworth	23	47[2]	198,247
Bothwell, 1941, *Boswell	2	2	1,229
Bottom Step, 1938, Blue Larkspur	2	3	3,060
Bow To Me, 1933, *Epinard	11	29	14,330
Bow Wow, 1939, *Bull Dog	5	12	10,850
Boxthorn, 1932, Blue Larkspur	30	81	74,055
Boy Angler, 1937, Burgoo King	1	3	3,780
Boy Dipper, 1941, *Galloglass	1	2	2,600
Boy Knight, 1941, *Sir Gallahad III	8	15	14,956
Brabant, 1939, *Quatre Bras II	1	2	716
Brave Soldier, 1940, *Pharamond II	3	4	4,280
Brazado, 1936, On Watch	14	33	183,155
Brevity, 1933, Chance Shot or *Sickle	15	37	22,009
Briarlet, 1936, *Sun Briar	4	7	3,850

	Wnrs.	Races	First Monies
Bric A Bac, 1941, War Admiral	4	7	8,575
Brick (S.A.), 1935, Congreve	1	7	12,025
Brief Sigh, 1941, Brevity	5	8	8,965
Brilliant, 1922, Broomstick	1	6	1,200
British Buddy, 1942, Pilate	1	6	9,175
British Empire (S.A.), 1937, Colombo	1	1	1,375
Broad Meadows, 1927, Black Servant	14	29	20,420
Broadmoor Behave, 1927, Behave Yourself	2	3	1,500
Brojo, 1929, Broadway Jones	1	2	387
Broke Even, 1941, Blue Larkspur	10	20	25,750
Brokers Tip, 1930, Black Toney	10	20	11,700
Brookfield, 1942, Bimelech	7	13	32,375
Brooklyn, 1934, Blue Larkspur	17	35	26,850
Brooms, 1925, Broomstick	10	19[1]	11,274
*Brown Boy II, 1935, Kodak	1	2	990
Browneyed Don, 1943, Sun Flag	1	1	451
Brownie, 1939, *Cohort	4	13	15,990
*Brown King, 1932, Nid d'Or	22	63	150,233
*Brexa, 1918, Bridge of Earn	1	1	585
*Brujo, 1934, Caimacan	6	7	3,402
Bubalco, 1938, Tresiete	1	1	564
Bubbler, 1930, Black Toney or Bubbling Over	5	12	6,050
Bubbling Boy, 1936, Ever Bubbling	1	1	650
Buckskin, 1939, Swashbuckler	2	7	3,080
Buddy Rogers, 1936, Lee O. Cotner	3	6	3,008
Bud Lerner, 1920, The Finn	6	9[1]	7,425
Bugles Blow, 1936, Leonardo II	2	3	2,685
Bull Brier, 1938, *Bull Dog	17	28[1]	43,071
Bull Dandy, 1941, Bull Lea	6	17	34,635
*Bull Dog, 1927, *Teddy	21	50[1]	106,907
Bull Lea, 1935, *Bull Dog	49	120	577,520
Bull Moose, 1936, *Teddy	22	62	58,410
Bull Reigh, 1938, *Bull Dog	33	76	119,502
Bulls Eye, 1940, *Bull Dog	6	10[1]	9,634
Bunty Lawless, 1935, Ladder	30	70[1]	70,692
*Burdock, 1934, Soldennis	5	7	3,820
Burg-El-Arab, 1942, Boojum	9	21	37,010
Burgoo King, 1929, Bubbling Over	23	81	74,917
Burlingame, 1940, Gallant Sir	4	4	1,460
Burning Star, 1934, Burning Blaze	5	9	7,495
Burning Stick, 1937, Cudgel	1	2	750
Bushwhacker, 1938, Chance Shot	5	8	8,040
Buster, 1939, *Bull Dog	19	40[1]	35,747
Busy Deck, 1934, Quarter Deck	3	4	2,600
Busy K., 1934, Busy American	8	15[1]	16,107
Busy Wire, 1935, Questionnaire	5	6	5,055
Buttered Toast, 1926, *Paragon II	1	1	195
By Conscript, 1939, *Pharamond II	5	8	8,400
Bygone Star, 1938, Balladier	2	6	8,800
By Jimminy, 1941, *Pharamond II	19	33	138,174
*By-Pass II, 1928, Phalaris	12	28	16,053
Byrd, 1924, Peter Pan	2	3	910
By Reuter, 1936, By Hisself	1	1	600

C

Cailban (S.A.), 1929, Lombardo	1	2	3,300
Calabasas, 1939, Omaha	1	1	162
Calexico, 1936, *Chicle	1	2	1,150
Cambronne II (S.A.), 1937, Congreve	1	2	4,550
Campanini, 1925, Campfire	5	12	4,995
*Campito, 1936, Alma Tadema	2	4	1,945
Canaan, 1924, *Hourless	1	2	1,475
Canfield, 1938, Chance Play	5	8	3,691
Cannons Roar, 1932, Man o' War	2	3	1,529
Canot (Fr.), 1935, Nino	4	10	6,155
Cantankerous, 1924, Broomstick	1	5	2,160
Canter, 1923, Wildair	3	12	11,160
Can't Wait, 1935, Victorian	21	67	86,394
Cape Cod, 1938, Bostonian	2	5	5,730
Caporal (S.A.), 1935, Lord Wembley	1	4	5,545
Capt. Cal, 1933, *Carlaris	13	28	13,542
Captain Fury, 1939, Balladier	1	1	625
Captain Jinks, 1933, Mr. Jinks	2	4	2,375
Carbineer, 1932, Supremus	1	2	1,300

(Continud on next page)

DEGAGE

Bull Lea—Ministress, by Wise Counsellor

His first crop are now yearlings.

WON STAKES
RACED IN RECORD TIME
DEFEATED GOOD HORSES
FROM A PROLIFIC FAMILY

His dam is out of the stakes winning mare Azurita, by Hessian, who also produced Deliberator (stakes winner and sire of stakes winners), Dunmore (stakes winner), and 7 other winners including the dams of 22 good winners.

FEE $200 LIVE FOAL

(Property of Ferguson and Ward)

John T. Ward

Route 2, Rice Road **Lexington, Kentucky** **Phone 4-5046**

12 Winners at 2, 1951

INCLUDING

Stakes Winner Candle Wood

25 Wins at 2, 1951

EASY MON

By *Pharamond II—Slow and Easy, by Colin

BOOK FULL FOR 1952

Track Record at 2

Again in 1951, Easy Mon was one of the leading sires of 2-year-olds—Candle Wood, Gushing Oil, Running Stitch, Veribest, Nata Herzfeld, Easy Ray, Elaine M, and others ranking high. His older horses did equally well, including such stakes winners as War Phar and Magic Words, Royal Mustang (2nd in Ky. Derby), Larry Ellis (8 wins, 2 new track records), etc.

$750
Live Foal

Fee payable Sept. 1 or when mare is sold or leaves state. Veterinary certificate required for barren mares.

STANDING AT

A. B. KARSNER FARM

Bryan Station Pike, Lexington, Ky. **Phone 4-3898**

Easy Mon is the property of a syndicate. For bookings, communicate with Mr. Karsner or W. P. Little, 201 Ridgeway Road, Lexington, Ky. Phone 2-3137.

SIRE LIST

(Continued from page 136)

	Wnrs.	Races	First Monies
Carideo, 1929, Haste	1	3	615
*Carlaris, 1923, Phalaris	1	1	1,235
Carrier Pigeon, 1937, Equipoise	45	99	115,832
Cartago, 1925, *Atwell	6	15	5,996
Caruso, 1927, *Polymelian	2	7	8,350
Casanova (Eng.), 1936, Hyperion	2	2	1,250
*Cascabelito, 1933, Osram	3	4	2,033
Case Ace, 1934, *Teddy	33	84[2]	192,944
Cassis, 1939, *Bull Dog	5	14	22,085
*Castel Fusano, 1935, *Ksar	16	36	37,050
Catalan, 1921, Fair Play	4	10[1]	11,900
Cataclysm, 1942, Johnstown	1	1	975
Catalyte, 1936, Stimulus	5	8	4,685
Cattail, 1930, Sweep	3	5	3,125
Catwalk, 1930, Wildair	2	4	939
Cavalcade, 1931, *Lancegaye	1	1	575
Cedar Creek, 1943, *Bahram	2	6	13,325
Cee Jay Jay, 1924, Broomstick	1	2	1,250
Chainmaker, 1944, *St. Elmo II	1	1	325
Chaldese, 1937, *Challenger II	5	12	10,475
Challador, 1942, *Challenger II	5	9	12,855
Challedon, 1936, *Challenger II	52	121[2]	177,872
Challenge (Eng.), 1935, Apelle	1	2	3,455
Challenge Me, 1941, *Challenger II	8	16	28,470
*Challenger II, 1927, Swynford	38	84[1]	109,957
Chance Boy, 1941, Excite	2	6	2,185
Chance Line, 1931, Chance Shot	14	29[1]	19,709
Chance Meeting, 1930, Chance Play	9	15	5,406
Chance Play, 1923, Fair Play	29	83	84,610
Chance Shot, 1924, Fair Play	23	60[2]	65,574
Chance Sun, 1932, Chance Shot	25	56	60,749
Chancing, 1931, Chance Play	1	5	6,110
Charing Cross, 1934, *Sir Gallahad III	35	88	90,982
Charley O., 1930, *Hourless	5	15	12,845
Charmster, 1933, Bucky Harris	1	4	1,320
Chatham (Aust.), 1928, Windbag	1	8	11,660
Chatmoss, 1929, Chatterton	5	7	3,115
*Cheick Rama, 1932, Checkmate	3	7	4,035
Cherokee, 1920, Sweep	4	8	3,078
Cherokee Boy, 1943, Cherokee	1	1	585
Cherry Tree, 1919, Broomstick	1	1	165
Chestnut Oak, 1926, Apprehension	2	3	780
Chicago Dr., 1939, Epithet	1	2	1,400
*Chico, 1937, Umidwar	1	3	1,380
Chicstraw, 1931, *Chicle	15	37	17,270
Chicuelo, 1938, Ariel	23	60	77,333
Chief Garland, 1938, Song Hit	1	1	162
Chief John, 1928, Sir John Johnson	1	1	260
Chief Onaway, 1936, Trace Call	5	12	10,570
Chilly Beau, 1939, Chilhowee	1	1	360
Chimney Sweep, 1927, Whisk Broom II	4	5	2,908
Chipamink, 1940, Peanuts	3	5	4,495
Chip In, 1936, Chance Play	8	12	7,948
Chop Chop, 1940, Flares	8	15	15,005
*Chrysler II, 1931, *Teddy	29	82	118,995
Cientifico, 1943, *Blenheim II	2	4	4,000
*Cisneros, 1932, Hechicero	5	11	9,300
Clanging, 1937, Sir Barton	1	1	422
Claptrap, 1923, Fair Play	2	4	5,450
Clarify, 1930, Chatterton	3	10	5,970
Clarksville, 1938, Hecla	1	1	813
Claude Omar, 1935, Bonnie Omar	4	8	3,127
Claudian, 1935, *Bistouri	1	1	360
Claymore, 1939, Case Ace	4	5	1,940
Clearmont, 1939, Granville	2	5	3,760
Clientelle, 1932, Wise Counsellor	2	3	1,395
Clock Tower, 1928, *Snob II	9	21	13,377
Cloth O' Gold, 1935, *Sir Gallahad III	2	3	2,200
Cloud Time, 1937, Time Maker	6	7	4,435
*Coastal Traffic, 1941, Hyperion	2	6	8,840
Cocked Hat, 1929, Mad Hatter	2	4	1,680
Cockerel, 1937, Transmute	1	2	1,715
Cockspur, 1930, Kipskin	1	1	339
Cog-Air, 1926, On Watch	1	1	452
*Cohort, 1925, Grand Parade	4	10	10,095
Cold Check, 1929, High Time	3	6	2,025
Cold Crack, 1939, Coldstream	1	2	3,200
Coldstream, 1933, *Bull Dog	16	36[1]	49,844
Collinsville, 1937, Jack Collins	1	1	338
Colonel Shaw, 1925, *Colonel Vennie	1	3	705
Colony Boy, 1943, Eight Thirty	2	4	8,125
*Colorado Lad, 1938, Colorado Kid	20	45	40,579
Colorado Kid (Eng.), 1929, Colorado	1	1	650
Color Captain, 1938, Color Sergeant	1	1	150
Cometa, 1935, Livery	1	1	339
Commixion, 1938, Sunpatic	1	4	2,075
Condiment, 1943, Eight Thirty	12	28[1]	48,327
*Confiado, 1933, Alan Brock	5	11	8,450
Congreve (S.A.), 1924, Copyright	1	1	600
Conquistador, 1924, Runnymede	2	2	990
Contraband, 1930, *Chicle	3	4	3,980
Contradiction, 1939, Insco	17	28	42,795
Cooch's Bridge, 1939, American Flag	1	6[1]	3,637
Copper Lad, 1932, Reigh Count	4	8	4,995
Coq D Esprit, 1934, *Coq Gaulois	1	2	4,150
*Corner Boy, 1931, Stratford	1	1	1,170
Corrour, 1941, Stimulus	2	4	2,160
Corsican Blade, 1935, *Sir Greysteel	5	7	5,605
*Cosco, 1938, Sir Cosmo	1	2	1,560
Cotton Picker, 1941, *Gino	1	1	216
Cotulla, 1929, Kenward	1	2	1,250
Count Arthur, 1932, Reigh Count	7	18	11,445
Count Atlas, 1934, Reigh Count	6	7	2,901
Count Bashful, 1937, Reigh Count	2	5	1,872
Count Domino, 1938, Reigh Count	4	7	6,380
Count d'Or, 1935, Reigh Count	5	9	4,860
Counterbalance, 1939, Equipoise	9	19	13,785
Counterglow, 1937, Equipoise	9	17	8,193
Count Fleet, 1940, Reigh Count	46	124	873,515
Count Gallahad, 1934, *Sir Gallahad III	19	51	48,350
Count Happy, 1937, Reigh Count	1	1	308
Count Morse, 1933, Reigh Count	10	33[1]	36,307
Count Speed, 1943, Reigh Count	11	17	23,035
County Scamp, 1936, *Scamp	1	3	670
Coupe De Lyon (Eng.), 1930, Winalot	1	2	2,600
Court Counsel, 1936, Wise Counsellor	1	2	2,405
Court Martial (Eng.), 1942, Fair Trial	1	1	1,925
Court Scandal, 1934, *Royal Minstrel	1	15	15,130
Coventry, 1922, *Negofol	4	5	2,385
Crack Brigade, 1927, *Light Brigade	5	9	4,116
*Craig Park, 1927, Craig an Eran	9	13	8,868
Crap Shooter, 1930, The Porter	9	24	18,572
Crash, 1926, *Wrack	3	4	1,480
Cravat, 1935, *Sickle	18	37	41,015
Creeper, 1927, *North Star III	1	1	347
Crepe, 1935, *Omar Khayyam	2	8	5,770
Crest, 1940, Hollyrood	2	4	1,680
*Crossbow II, 1933, Crusader	9	19	17,362
Cross S., 1934, *Teddy	3	4	2,600
Crowfoot, 1938, Blue Larkspur	4	11	13,475
Crucifixion, 27, *Negofol	1	1	390
Crushed Stone, 1928, Trap Rock	1	1	241
Crystal Count, 1936, Crystal Pennant	1	2	1,000
Cuantos, 1938, *Quatre Bras II	3	11	6,880
Cum Laude, 1941, *By-Pass II	4	7	5,273
Curate, 1926, Fair Play	1	2	678
Curious Coin, 1938, Brandon Mint	9	17	21,825
Cute Eyes (S.A.), 1930, Amsterdam	1	4	9,350

D

	Wnrs.	Races	First Monies
Dah He, 1935, *Pharamond II	4	5	4,980
Dainger Lewis, 1933, *Carlaris	7	25	19,610
Danger Point, 1934, Stimulus	12	24	25,433
Danton, 1930, Brilliant	2	4	1,328
Darby Doc, 1940, Tintagel	2	4	2,274
Dark Hero, 1928, *Herodot	1	2	740
*Dark Jest, 1923, Black Jester	1	2	925
Dark Thoughts, 1932, Peanuts	3	11	3,942
Dark Tryant, 1931, *Sir Gallahad III	3	14	4,780
Dark Vision, 1929, *Traumer	1	2	1,000
Dark Winter, 1930, *Traumer	3	7	2,776
Dartle, 1931, Dodge	2	2	1,200
Dashing Lad, 1937, Emissary	1	5	3,250
Dashalong, 1934, Whiskalong	1	1	390
Dauber, 1935, Pennant	8	22	19,735
David B., 1933, Just David	2	5	2,643
Daydue, 1916, *Peep o' Day	1	1	500
Day Off, 1936, *Royal Minstrel	5	14	23,305
*Dear Herod, 1922, The Tetrarch	1	1	650
*Debenture, 1930, Apple Sammy	1	1	325
Deil, 1936, Diavolo	6	9[2]	13,405
*Delectable II, 1919, Nimbus	2	5	1,285
Deliberator, 1933, Wise Counsellor	12	23	30,195
*Delphinium, 1933, Blue Larkspur	8	21[1]	12,646
Delray, 1938, Reigh Count	2	3	1,750
Denturius (Eng.), 1937, Gold Bridge	1	2	700
Depth Charge, 1941, Bold Venture	10	30	32,829
Destrer, 1937, *Hey Diddle Diddle	8	22	12,392
Deux Pour Cent (Fr.), 1941, Deiri	1	1	2,400
De Valera, 1930, Upset	4	7	5,253
Devil Diver, 1939, *St. Germans	25	59	242,067
Devil Red, 1937, *Sir Gallahad III	10	18	14,257
Devil's Due, 1927, Meridian	1	4	2,650
Devil's Thumb, 1940, Grand Slam	2	2	2,650
Devonian (Eng.), 1938, Hyperion	1	1	1,200
Dhoti (Aus.), 1936, Dastur	1	1	1,200
Diavid, 1935, Diavolo	1	1	1,380
Diavolo, 1925, Whisk Broom II	4	8	7,380
Diddle Daddle, 1942, War Brigade	2	2	895
*Diplcuq, 1938, Lougsor	1	3	1,475
Director J. E., 1941, *Sickle	6	8	10,775
Disarmament (S.A.), 1928, Beresford	1	2	5,150
Discovery, 1931, Display	51	122[1]	199,894
Discus, 1942, Ajax	2	3	2,890
Display, 1923, Fair Play	7	11	9,602
Dispose, 1938, Discovery	6	12[1]	9,232
Distingue (Eng.), 1941, *Mahmoud	1	3	3,640
Djebel, 1937 (Fr.), Tourbillon	2	6	10,575
Dr. Freeland, 1926, *Light Brigade	7	20[1]	11,785
Dr. Joe, 1916, King James	1	1	585
Dogat (Fr.), 1940, Rodosto	2	3	4,475
Dogaway, 1934, *Bull Dog	43	95	97,580
Dogpatch, 1939, *Bull Dog	14	33	76,145
Dolan, 1924, *Huon	15	33	25,611
Dome, 1930, John P. Grier	1	5	1,160
*Domingo, 1939, Colombo	2	8	24,620
Don, 1926, Mustard Seed	1	1	260
Donald Duck, 1934, *Teddy	1	1	585
Donatello II (Eng.), 1934, *Blenheim II	1	1	325
*Don Bingo, 1939, Serio	9	16	9,625
Don Diego, 1924, Luke McLuke	2	4	1,705
Don Leon, 1928, Lee O. Cotner	3	7	2,396
*Don Mike, 1934, Parwiz	8	15	12,587
Donnacona, 1917, *Prince Palatine	1	1	305
Donnay, 1926, *Donnacona	2	3	1,925
Doran, 1933, Leonardo II	1	6	3,275
Double Call, 1938, Double Heart	2	2	925
Double Header, 1937, Head Play	2	4	1,785
Double Heart, 1926, High Time	9	14[1]	10,825
Double Scotch, 1934, Stimulus	21	44	52,210
Doublrab, 1938, *Sherab	11	30	43,635
Down South, 1941, Grand Time	1	1	1,875
Downsview, 1923, *Anmer	1	1	500
Down Under, 1933, *Sun Briar	1	1	150
Draymont, 1925, Wildair	1	1	452
Drum Major, 1943, Man o' War	1	1	935
Due North, 1938, Discovery	3	8	4,380
Dunlin, 1920, Fair Play	3	9	12,095
Dunvegan, 1935, Sweep All	1	4	1,505
Dusky Prince, 1933, *Pharamond II	7	18	11,347
Dusky Son, 1940, Dark Hero	1	1	500
Dust By, 1940, *Sickle	9	22[1]	22,425

(Continued on page 142)

Eternal Bull

Bay, 1939, by *Bull Dog—Rose Eternal, by Eternal

Eternal Moon, winner of the 1951 Cowdin Stakes and weighted at 114 lbs. on the Experimental Handicap, is the latest stakes winner sired by Eternal Bull. For early 2-year-old performance and for consistent performance the Eternal Bulls are right at the top. From his first 6 crops to race, Eternal Bull has sired a total of 57 2-year-old winners—nearly 10 each year. Not counting his 2-year-olds of 1951, Eternal Bull is the sire of 71 winners from 83 starters—or over 85% of his starters have won!

Fee $1,500 Live Foal

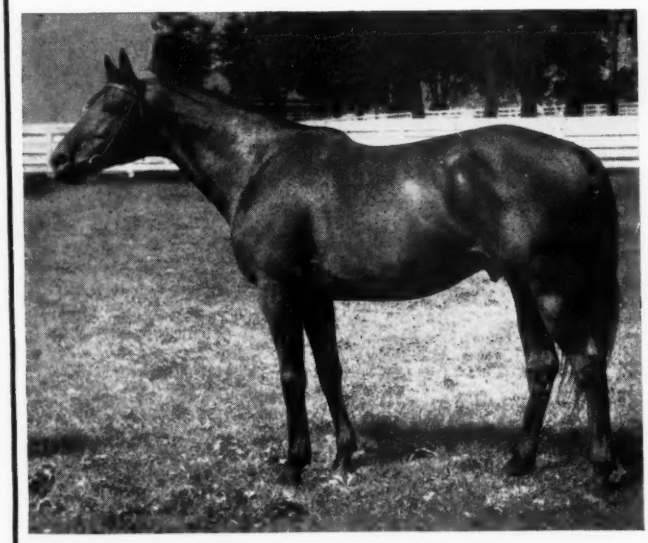

Blue Swords

Bay, 1940, by Blue Larkspur—Flaming Swords, by Man o' War

Blue Swords had out three stakes class 2-year-olds in 1951. There was Blue Man, winner of five races, 2nd by a neck in the Ardsley Stakes, and rated at 114 lbs. on the Experimental Handicap; French Lace, winner of two stakes and winner in record time of :22 for two furlongs; and Goddess, winner three races, second in Colleen and Astoria Stakes, and rated at 109 on the Experimental H. In addition Blue Swords had out Nothirdchance, winner of the Acorn Stakes, beating Vulcania and How, and Mocopo, second by a nose in the Sunset Handicap but beating Bewitch, Moonrush, Be Fleet, etc.

Fee $1,000 Live Foal

and Eternal Bull's Two Sons . . . .

ETERNAL WAR

B. h., 1944, by Eternal Bull—Red Haze, by Man o' War

His paternal grandsire, *Bull Dog. His maternal grandsire, Man o' War. This is the breeding of the young stud Eternal War. Eternal War was a successful racer and his get are expected to run well. Breeders are highly impressed with his first crop of yearlings who will race in 1952.

1952 TERMS

10 approved outside mares only, option $3,000 for colts, $2,000 for fillies at weaning time. If option is not desired, fee is $500 Live Foal.

ETERNAL LARK

B. h., 1944, by Eternal Bull—Birdlea, by Blue Larkspur

Eternal Lark carries a cross of Eternal Bull (hence, *Bull Dog) and Blue Larkspur in his veins. Eternal Lark raced well himself and his fine looking yearlings give every indication that they, too, will be successful on the track. His first get reach the races in 1952.

1952 TERMS

10 approved outside mares only, option $3,000 for colts, $2,000 for fillies at weaning time. If option is not desired, fee is $500 Live Foal.

All Fees Payable Sept. 1, 1952

Standing in 1952

CIRCLE M FARM

Old Frankfort Pike Lexington, Ky. Phone 4-0424

Stallions Owned by

ALLEN T. SIMMONS

WADC Building

Akron, Ohio

Jet Pilot

Sire of three 2-year-olds on the Experimental Handicap at 115 lbs. and better – no other sire has ever placed more at 115 lbs. or over – since J. B. Campbell started making the handicap.

— and no other first year sire has ever placed three as high

ROSE JET

115 lbs. Filly

Highest ranking filly on Experimental H. She won Schuylerville, Matron, Selima, and Demoiselle Stakes.

JET MASTER

121 lbs.

From winter racing to fall racing he ranked at the top. Won Hialeah Juvenile, National Stallion and U. S. Hotel Stakes.

JET'S DATE

120 lbs.

Only non-stakes winning 2-year-old to rank among the leaders at 120 pounds or over. He finished third in the Futurity Stakes at Belmont.

The stakes results . . . the sire lists . . . have spelt Jet Pilot's success before this—and now John B. Campbell's Experimental Handicap puts the final stamp of approval on this first crop by this young sire.

The records show that there hasn't been anything quite like Jet Pilot to hit the racing-breeding scene for some time. A high ranking 2-year-old on the Experimental Handicap, himself, Jet Pilot won the Kentucky Derby as a 3-year-old, winning from start to finish. He's a son of *Blenheim II and out of the stakes mare Black Wave, by *Sir Gallahad III.

Inquiries to **LESLIE COMBS II**

also at Spendthrift Farm

ACE ADMIRAL
*Heliopolis—War Flower, by Man o' War
$1,000 Live Foal

CHIEF BARKER
*Sickle—Albania, by *Bull Dog
$500 Live Foal

***ALIBHAI**
Hyperion—Teresina, by Tracery
Book Full

***BERNBOROUGH**
Emborough—Bern Maid, by Bernard
$1,500 Live Foal

REQUESTED
Questionnaire—Fair Perdita, by Eternal
Book Full

***ARDAN**
Pharis—Adargatis, by Asterus
Book Full

BILLINGS
*Mahmoud—Native Gal, by *Sir Gallahad III
Book Full

***NIZAMI II**
Nearco—Mumtaz Begum, by *Blenheim II
$750 Live Foal

***SHANNON II**
Midstream—Idle Words, by Magpie
Book Full

Spendthrift Farm LEXINGTON, KENTUCKY

SIRE LIST

(Continued from page 138)

	Wnrs.	Races	First Monies
Dutch, 1932, Sleepy Head	6	10	3,265
Duto, 1927, Dunlin	1	2	520

E

	Wnrs.	Races	First Monies
Early Settler, 1934, *Swift and Sure	1	1	780
Early Warrior, 1938, *Pharamond II	2	5	1,996
Earnest C., 1939, Long Bug	1	1	258
Easter Bells, 1920, Black Toney	1	1	240
*Easton, 1931, Dark Legend	25	46[1]	78,570
Eastport, 1934, *Swift and Sure	5	15	11,905
*East Side II, 1939, Orwell	2	4	4,260
Easy Mon, 1936, *Pharamond II	55	140[1]	200,796
Economic, 1929, Infinite	6	15	12,220
*Economical, 1942, Khan Bahadur	8	12	15,575
Edification, 1934, Petee-Wrack	1	1	550
Educated, 1940, Bud Lerner	1	1	700
Education, 1944, Ariel	2	6	9,465
Eight Thirty, 1936, Pilate	47	103	265,355
Eiffel Tower, 1943, *Beau Pere	6	9	12,950
*Ellanglock, 1929, Ellangowan	2	3	1,120
Embargo (Eng.), 1923, Argosy	1	3	3,010
Embate (S.A.), 1940, Congreve	1	3	755
Embrujo (S.A.), 1936, Congreve	1	2	1,530
Emileo, 1933, Sun Pal	13	21	18,895
Endy, 1937, Islam	3	7	5,385
Enoch, 1926, Fair Play	1	3	1,225
Enthroned, 1928, Upset	1	1	132
Epatant, 1937, Stimulus	4	6	1,940
Ephrata Lad, 1945, Piccolo	1	1	500
Epigram (Eng.), 1933, Son-in-Law	1	1	650
Epithet, 1928, *Epinard	5	13	8,207
Equestrian, 1936, Equipoise	11	41	57,165
Equifox, 1937, Equipoise	31	57	65,803
Equiplay, 1939, Equipoise	1	1	360
Equipoise, 1928, Pennant	1	5	2,975
Equistar, 1937, Equipoise	3	8	3,015
Equistone, 1937, Equipoise	26	68	59,215
Ernie Holst, 1938, Trace Call	2	5	4,125
Errard, 1942, *Challenger II	20	44[1]	88,217
Escalante, 1935, *Lord of Law	1	2	600
Espino, 1923, *Negofol	1	1	300
Espino Gold, 1937, Espino	1	4	8,450
Etcetera, 1929, Prince of Wales	17	30	14,869
Eternal Bull, 1939, *Bull Dog	45	119[1]	176,632
Eurasian, 1940, *Quatre Bras II	1	1	845
Even Stephen, 1930, Fair Play	1	1	1,600
Ever Bubbling, 1928, Bubbling Over	4	7	2,426
Excavation, 1929, Colin	1	2	420
Exceptional, 1939, Hard Tack	1	3	1,260
Excite, 1933, Stimulus	11	20	7,452
Exhibit, 1932, Display	5	10	8,425

F

	Wnrs.	Races	First Monies
*Fairaris, 1939, Fair Trial	10	22	22,794
Fairfax (Eng.), 1936, Fairway	1	4	5,975
Fairford (Ire.), 1934, Fairway	1	1	970
Fairhaven (Eng.), 1932, Fairway	1	3	6,500
*Fairmond, 1938, Fairway	28	59	44,356
Fair Rochester, 1930, For Fair	2	2	585
Fair Trial (Eng.), 1932, Fairway	3	9	7,511
Fairy Manah, 1939, Man o' War	4	8	5,340
*Fenar, 1931, Pharos	7	17	13,992
Far Above, 1940, Count Gallahad	1	3	1,550
Farm Bill, 1936, Whiskalong	5	10	7,778
*Faru, 1933, *Aethelstan II	5	12	10,832
*Fast and Fair, 1943, Fairway	5	9	6,729
Fast Flight, 1936, Flying Heels	1	1	300
Faychance, 1933, Perchance	1	1	386
Fellowship, 1940, *Sickle	3	10	9,765
Fenelon, 1937, *Sir Gallahad III	30	71	84,435
Fervor, 1928, Broomstick	2	4	2,650
*Fiat Lux, 1935, Parlanchin	4	6	2,802
Field Marshall, 1925, Man o' War	2	7	5,912
Fighting Fox, 1935, *Sir Gallahad III	49	109[1]	145,043
Fighting Step, 1942, Fighting Fox	18	40	66,286
*Filisteo, 1934, Adam's Apple	10	17	16,255
Final Appeal, 1934, Supremus	11	14	13,119
Fire Line, 1926, Runnymede	2	6	1,274
Firethorn, 1932, *Sun Briar	21	50[2]	87,892
*Firozepore, 1934, Rustom Pasha	12	23	24,560
First Chance, 1927, *Pandion	2	9	10,765
First Fiddle, 1939, *Royal Minstrel	20	42[1]	76,850
First Finish, 1936, Infinite	1	3	1,820
First Flag, 1931, Pennant	1	1	210
Fitzgibbon, 1919, *Huon	3	3	3,130
Flagola, 1940, Flag Pole	1	1	1,950
Flag Pole, 1929, American Flag	6	14	9,212
Flag Trumpeter, 1939, American Flag	2	4	2,410
Flamare, 1943, Airflame	2	2	2,325
Flamenco (Eng.), 1931, Flamingo	1	4	1,145
Flamingo (Eng.), 1925, Flamboyant	2	3	3,655
Flares, 1933, Gallant Fox	32	86[2]	129,548
Flaught, 1939, Firethorn	1	1	1,625
Flint Shot, 1931, Chance Shot	14	38	33,307
Flitterpere, 1944, *Beau Pere	5	9[1]	5,363
Florian Spic, 1940, Butler's Spic	2	2	400
*Flushing II, 1939, *Mahmoud	15	25	40,880
Flying Doug, 1941, Flying Heels	1	1	1,105
Flying Ebony, 1922, The Finn	3	9	4,820
Flying Fast, 1927, *North Star III	1	3	1,070
Flying Sailor, 1930, Navigator	1	1	390
Flying Scot, 1934, The Porter	8	17	10,313
Flying Watch, 1931, On Watch	4	5	2,931
Foot Sore, 1934, Senalado	1	6[1]	4,694
*Foray II, 1934, Tetratema	2	2	1,775
Foray Array, 1942, *Foray II	13	31	30,210
Forced March, 1934, *Swift and Sure	1	1	650
Fore, 1934, Fairway	4	11	12,967
*Fore Royal, 1942, Blue Peter	3	4	3,430

(Continued on page 144)

Reply Paid

WINNER OF $97,645—By Questionnaire

Exceeded only by Hash, Requested, and Free For All among sons of Questionnaire now at stud. Reply Paid, winner of $97,645, is by Questionnaire, one of the remarkable sires of the times. His sons are ranking among the leading sires year after year. Reply Paid won three times as a 2-year-old, placed twice. As a 3-year-old Reply Paid won the $25,000 added New York Handicap and the $50,000 Gallant Fox Handicap within the space of 10 days. Among the horses Reply Paid defeated were Stymie, Trymenow, Pot o' Luck, First Fiddle, Polynesian, Fighting Step, Bounding Home, Megogo, and others. Reply Paid comes from a good stakes producing family.

(Property of Louis Rabinowitz)

1952 Fee $300 Live Foal

Fee due September 1 of year bred. Veterinary certificate due in lieu of payment if mare is barren. Not responsible for accidents or disease.

T. O. CAMPBELL'S

ELMHURST FARM

INQUIRIES TO ALEX B. GORDON, MGR., WINCHESTER PIKE, PHONE 4-4927, LEXINGTON, KENTUCKY

Platter

9 out of 10 of his foals from his first crop have won—
PLUS six 2-year-old winners, 1951

PLATTER ch., 1941	Pilate	Friar Rock	*Rock Sand
			*Fairy Gold
		*Herodias	The Tetrarch
			Honora
	Lets Dine	Jack High	John P. Grier
			Priscilla
		Dinner Time	High Time
			Seaplane

A three-quarter brother to EIGHT THIRTY

FEE $500 LIVE FOAL

Platter Stands at

OLD KENNEY FARM

Ironworks Pike Lexington, Ky.

Inquiries to F. EUGENE DIXON, JR.

409 Land Title Building Philadelphia, Pennsylvania

Would You Like Your Foal to Have America's Most Fashionable Pedigree?

PROMOTION, Dark Bay Horse, 1946	War Admiral	Man o' War	Fair Play
			Mahubah
		Brushup	Sweep
			Annette K.
	Big Event	Blue Larkspur	Black Servant
			Blossom Time
		*La Troienne	*Teddy
			Helene de Troie

Big Event is a stake winner and **also produced Hall of Fame,** winner of $225,000 and six straight stakes at 3 (1951). Promotion is full brother in blood to filly **Busanda,** winner of $115,000 at 4 (1951). Her dam, Businesslike, full sister to Big Event, also produced **Auditing,** good stake winner, 1951.

Promotion is 83.5% brother to top 2-year-old **Mr. Busher** (stud fee $2,500 this year with no foals racing yet) and great mare **Busher** (winner of $356,000 and dam of filly sold at Keeneland sale for $55,000 in 1951). Other great horses from ***La Troienne** and her daughters are **Bimelech, Black Helen, But Why Not,** and grandson, **Oedipus,** all champions in their respective years. The great ***Ardan** ($3,500 stud fee) is out of ¾ sister to ***La Troienne.** Successful sire, **War Jeep** ($2,000 stud fee) is an example of the brilliant War Admiral over Blue Larkspur mare produce that breeders and buyers want. Top colt at Keeneland at $42,000 in 1951 was the same.

Promotion has all this plus immortal ***La Troienne** on his lower line. Promotion was hindered by unsoundness, yet demonstrated real racing class up to two miles, currently holds a track record at a mile and a half and was a winner at major tracks at 3, 4, and 5, 1951. Now owned by and standing at Hugo Bouse Jr.'s Farm, R. D. 3, Mantua, Ohio. Telephone Mantua 2110. **Stud fee $200 with free return for one year if mare fails to produce live foal in 1953.** Board for visiting mares $2.00 per day at Bouse Farm (clean land rich in minerals, and excellent accommodations; all visiting mares will get bloodworm treatment 20 days out of every month. Or can be boarded at M. O. Parker Farm, Wellington, Ohio, for $30.00 per month. He feeds well and gives excellent care.

FREE SERVICE TO STAKES WINNERS OR DAMS OF STAKES WINNERS

Remember **War Admiral** is one of our greatest all-time sires; 72 of his foals sold at auction over a span of 10 years have averaged over $15,000 each. All these great horses mentioned and including Promotion could go two miles. Breed for Stamina and great inbred performance—breed to PROMOTION; he had early foot also, generally winning on the front end all the way.

Bouse Farm is 1 mile west and 1 mile south of intersection of Routes 82 and 44 and is 32 miles southeast of Cleveland Public Square.

INQUIRIES TO **HUGO F. BOUSE, JR.** OWNER

PROMOTION
War Admiral—Big Event, by Blue Larkspur

R. D. 3, Mantua, Ohio
Telephone: Mantua 2110

SIRE LIST

(Continued from page 142)

	Wnrs.	Races	First Monies
Forever Prince, 1935, Prince of Bourbon	3	6	4,805
For Liberty, 1943, Bull Lea	1	1	1,925
Fort Ben, 1941, Invermark	2	8	13,550
Fort Churchill, 1917, *Honeywood	3	7	3,700
Fort Vancouver, 1939, Fort Churchill	1	1	700
Forty Eight, 1936, American Flag	1	1	850
Forty Winks, 1934, *Twink	1	1	585
For Valour, 1941, *Blenheim II	3	23	13,653
Four Freedoms, 1940, Peace Chance	37	100[2]	124,308
Foxbrough, 1936, *Sir Gallahad III	6	15	6,740
Fox Cub (S.A.), 1936, Foxhunter	2	6	13,000
Foxglove (S.A.), 1935, Foxhunter	6	12	19,950
Foxhunter (Eng.), 1929, Foxlaw	1	2	2,635
Franks Boy, 1936, Galus	6	13	16,260
Free For All, 1942, Questionnaire	18	28[1]	132,065
Free France, 1941, Man o' War	21	43[1]	62,190
Freeman, 1932, Gallant Fox	2	2	1,025
*Frexo, 1934, Xandover	1	2	678
*Friar Dolan, 1929, Knight of the Garter	2	4	5,835
Friendly Paul, 1936, Questionnaire	5	7	3,920
Frisius, 1926, *Star Hawk	5	9[1]	8,997
Full Bloom (Eng.), 1940, Hyperion	2	3	2,665
Full Sail (S. A.), 1934, Fairway	1	2	1,137
Full Stride, 1942, *Blenheim II	5	8	3,836
Fun Fair (Eng.), 1940, Fair Trial	1	3	1,725

G

Gala Hour, 1936, *Sir Gallahad III	20	44	27,740
Galapas, 1935, *Sir Gallahad III	5	17	10,860
Gallahadion, 1937, *Sir Gallahad III	20	45	43,256
Gallant Dick, 1939, Gallant Sir	3	8	3,032
Gallant Duke, 1938, *Blenheim II	16	27	29,235
Gallant Fox, 1927, *Sir Gallahad III	13	26	45,722
Gallant Gay, 1933, Galetian	10	20	14,725
Gallant Mac, 1931, *Bright Knight	3	6	6,090
Gallant Sir,1929, *Sir Gallahad III	13	30[1]	23,426
Gallator, 1935, Gallant Fox	15	30	18,530
Galus, 1929, Stimulus	7	9	3,337
Galway, 1938, *Sir Gallahad III	7	17	15,805
Gamelaird, 1939, *Challenger II	1	1	1,000
Garden Message, 1930, Messenger	11	30	22,952
Gate Crasher, 1931, Wilderness	1	2	650
Gay Bacon, 1938, *Gay Comet	1	1	140
Gay Blade, 1932, Happy Time	1	2	1,400
Gay Monarch, 1931, *Royal Minstrel	2	3	1,740
Gay Party, 1929, *Bright Knight	1	2	1,450
Gay Somers, 1927, *Will Somers	1	2	740
Gay World, 1930, *Torchbearer or Cherokee	5	12	6,245
Gen'l Manager, 1937, Morvich	3	7	11,440
Gen. Markham, 1934, Victorian	3	4	2,152
Geneva Lad, 1942, Sceneshifter	1	1	600
George, 1931, *Masked Marvel II	1	2	2,480
Gerald, 1934, *Pharamond II	12	26	19,310
Get Off, 1936, American Flag	1	3	1,630
Giant Killer, 1933, *St. Germans	1	4	6,625
Gilded Knight, 1936, *Sir Gallahad III	11	21	23,440
Ginger Ted, 1937, *Teddy	4	17	7,890
*Gino, 1930, Tetratema	10	32	37,945
Gino Beau, 1938, *Gino	1	1	555
Ginobi, 1937, *Gino	8	13	13,495
Gino Rex, 1936, *Gino	3	6	3,805
Gipsy Minstrel, 1935, *Royal Minstrel	15	37	19,098
Gladiator, 1917, Superman	1	1	550
Glanford, 1933, *Epinard	2	6	3,395
Glastonbury, 1928, *Sir Gallahad III	4	17	15,490
Glenerrol Gold, 1941, Time Supply	1	1	200

(Continued on page 146)

*Somali

A SON OF *NASRULLAH, FROM ONE OF EUROPE'S GREAT FAMILIES

*SOMALI is a stakes winning son of England's leading sire *Nasrullah, from one of the great male lines of the world today—that of Nearco, Pharos, Phalaris. Its quality needs no exposition.

The family of *Somali has produced classic winners, cup winners, and brilliant 2-year-olds in Europe for many years. It also brings to the pedigree such great breeding names as Solario and Gainsborough and Blandford.

*Somali won stakes in England. His competition was the best of his year. The son of *Nasrullah won the Ypsilanti, Freckenham Stakes, Trial Handicap and was third to Alycidon and Sayajirao in the Princess of Wales Stakes. He holds the mile record at Nottingham.

*Nasrullah, the sire of *Somali, was on the list of 10 Leading Sires in both England and America in 1950. In 1951 *Nasrullah led the English Sire List. He is the sire of *Noor.

*SOMALI, b. h. 1945	*Nasrullah	Nearco — Pharos
		Nearco — Nogara
		Mumtaz Begum — *Blenheim II
		Mumtaz Begum — Mumtaz Mahal
	Sonibai	Solario — Gainsborough
		Solario — Sun Worship
		Udaipur — Blandford
		Udaipur — Uganda

*Somali's dam, Sonibai, won two good stakes in England, the Princess and Glasgow Stakes. Her dam won the English Oaks and also produced the Ascot Gold Cup winner and prominent sire Umiddad, the Jockey Club Stakes winner Dust Devil, the good filly Naishapur, and Clovelly, dam of the Irish 2,000 Guineas winner Claro. Uganda won the French Oaks and also produced the French Oaks winner Ukrania, and Ut Majeur, Umidwar, and Una, dam of the brilliant 2-year-old Palestine.

Also at
FARAWAY FARM
WAR ADMIRAL
WAR RELIC
Books Full

FEE $1,000— LIVE FOAL

FARAWAY FARM

Inquiries to Patrick O'Neil, Manager
Huffman Mill Pike, Lexington, Ky. Phone 4-5150

The Doge

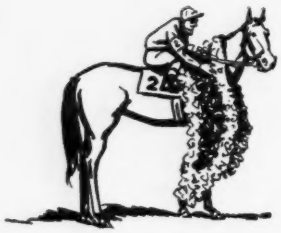

STAKES WINNER OF $156,015

Son of *Bull Dog out of My Auntie, dam of 4 stakes winners: COUSIN, JOHNS JOY, CAROLINA QUEEN, and THE DOGE.

His First Crop Will Race in 1952.

BOOK FULL

(1952 Fee $500 Live Foal)

STANDING AT

CARTER THORNTON'S

Threave Main Stud

PARIS, KENTUCKY

SIRE LIST

(Continued from page 144)

	Wnrs.	Races	First Monies
Goalduring, 1937, Enduring	1	1	215
Goal To Go, 1939, Pairbypair	1	1	300
Go-Gino, 1939, *Gino	1	1	1,380
Going Light, 1939, Sweeping Light	1	3	2,650
Gold Bug, 1921, Broomstick	2	4	954
Golden Rapier, 1937, Sting	1	1	425
Golden Seal, 1933, *Golden Broom	1	2	380
Golden Vein, 1931, Golden Spire	5	9	6,000
Golden Voyage, 1936, *Happy Argo	6	15	23,380
Golden Way, 1930, John P. Grier	1	1	1,300
*Goldleigh, 1940, Buckleigh	8	17	8,735
Gold Ore, 1935, Daydue	1	1	189
Gold Saint, 1936, Sunny Saint	1	3	735
Gold Shield, 1935, Crusader	1	1	600
Goldstream, 1931, *Simony	18	37[1]	21,288
Gold Teddy, 1937, *Teddy	6	16[1]	12,232
Gold Time, 1930, Boxthorn or Time Supply	4	9	5,962
Good Advice, 1930, Wise Counsellor	4	7	4,415
Good and Hot, 1927, Bon Homme	1	1	600
Good Back, 1942, Good Advice	1	2	1,200
*Good Drive, 1940, Fairway	6	13	7,140
Good Goods, 1931, Neddie	36	81	79,200
*Goya II, 1934, Tourbillon	5	7	20,420
Grail Bird, 1938, *Sir Gallahad III	1	5	3,200
*Grain de Cafe, 1932, Bahr el Gazal	1	1	260
*Grandace, 1925, Grand Parade	3	10	8,377
Grand Admiral, 1944, War Admiral	17	32	45,420
*Grand Manitou, 1933, Massine	1	2	716
Grand Slam, 1933, Chance Play	57	142	183,289
Grand Time, 1930, High Time	4	7	8,130
Granville, 1933, Gallant Fox	17	24	14,157
Gray Dream, 1939, *Gino	13	36[3]	40,320
Gray Jack, 1933, Jock	4	6	5,205
Great Union, 1935, *Sir Gallahad III	6	17	23,820
Great War, 1938, Man o' War	6	13	17,510
Greek Warrior, 1942, *Mahmoud	1	1	1,950
Green Melon, 1933, Whichone	1	3	4,925
Greenock, 1925, The Porter	3	9	3,960
Green Palms, 1932, *Louverne	1	3	4,325
Green Wave, 1929, Tryster	1	1	575
Grey Coat, 1926, Gnome	2	3	905
Greyface, 1924, Cudgel	7	20[1]	10,671
Greylord, 1942, *Mahmoud	3	4	2,900
Grey Skies, 1944, *Mahmoud	3	3	1,755
Grey Wing, 1939, Halcyon	2	2	3,725
Grim Reaper, 1935, *Sickle	5	14	10,296
Grins, 1934, Victorian	2	8	3,220
Grog, 1933, Hard Tack	13	27	13,866
Guesso, 1937, Outguess	2	3	1,750
*Guest of Honour II, 1932, Son and Heir	1	1	780
Guy Fawkes, 1934, Happy Time	6	11	9,145

H

Hadagal, 1931, *Sir Gallahad III	8	15	7,855
Hadrian, 1943, Roman	2	2	1,225
*Hairan, 1932, Fairway	46	137[1]	150,775
Halberd, 1940, *Blenheim II	29	74	82,255
Halcyon, 1928, Broomstick	37	83[1]	95,855
*Halcyon Gift, 1935, Manna	11	31[1]	39,912
*Half Crown, 1939, Hyperion	29	67[1]	110,000
Half Moon Bay, 1938, Dazzler	1	1	500
Halifax (S.A.), 1935, Hunter's Moon	1	2	1,200
Haltal, 1937, The Porter	29	72[1]	168,915
*Hamilton II, 1943, Lord Wembley	1	1	975
Hampden, 1943, *Heliopolis	6	14	22,025
*Hampton Hall, 1940, Dastur	2	3	2,455
*Happy Argo, 1923, Argosy	11	30	115,165
Happy Fox, 1933, Gallant Fox	8	14	10,660
Happy Time, 1925, High Time	5	8	2,970
*Herar, 1936, The MacNab	1	1	500

(Continued on page 148)

Eiffel Tower

From 5 Starters —5 2-Year-Old Winners

Eiffel Tower's 2-year-olds include the 2-year-old GREY TOWER, winner in new track record time of 1:04⅕ for 4½ furlongs at Hollywood Park this year. He also won two other races. Eiffel Tower is also sire of the 2-year-old winners: Over Paris, Pontano, Doctor's Dandy, and Trim. Only one of his five 2-year-old winners failed to win an allowance race.

EIFFEL TOWER, Bay horse, 1943	*Beau Pere / Son-in-Law
	Cinna
	La France / *Sir Gallahad III
	*Plambette

By *BEAU PERE

In 1951 *Beau Pere continues to rank among America's leading sires—for the fourth consecutive year. Though he sired comparatively few horses, the exceptional quality of his produce keep him among America's leading sires. He also led the Australian-New Zealand sire list for three years.

—LA FRANCE

One of the top mares of recent years, La France is also dam of the Kentucky Derby-Belmont winner Johnstown; of the crack stakes winner Jacola, dam of Phalanx, etc. She is also sister to the dam of Gallorette.

$500 LIVE FOAL

(Property of WILLIAM GOETZ)

ELMHURST FARM

ALL INQUIRIES TO: Alex Gordon, Manager. Phone 4-4927, Route 4, Winchester Pike, Lexington, Ky.

I Will

Meadors Photo

In the 1947 Experimental Handicap at 125 lbs.

EXPERIMENTAL HANDICAP

Jack Campbell assigned weights to 110 two-year-olds of 1946 for the Experimental Handicap of 1947.

Here are the top 14 assignments:

First Flight	126
Cosmic Bomb	126
Double Jay	126
I WILL	**125**
Blue Border	124
Fervent	123
Education	123
Grand Admiral	122
Phalanx	122
Jet Pilot	121
Colonel O'F	121
Cosmic Missile	119
Donor	119
Faultless	119

I WILL is Roman's greatest money winning son. On the left is the Experimental Handicap of 1947 showing how I WILL rated against the other leading 2-year-olds of his year . . . on the race track I WILL met Jet Pilot three times at 2 and 3, gave him weight each time, beat him twice . . . he met Cosmic Bomb twice at level weights, beat him once . . . met Phalanx once, gave him weight, and beat him. . . . I WILL was retired to the stud in 1951 and proved an excellent foal getter.

1952 Fee $500 Live Foal **Fee payable when mare foals.**

I WILL is the property of a syndicate

I WILL, B., 1944, by Roman—Breathless, by Haste.

Also FIGHTING STEP *By Fighting Fox—Stepinanna*

From his first crop: 2-y-os of 1950—15 foals, 13 starters, 10 winners of 39 races.

From his second crop: 2-year-olds of 1951—14 foals to live to race, 10 won at two, including the stakes winner Dry Summer, and two have placed. Fighting Step was the best 3-year-old colt of 1945, he won $157,715.

1952 Fee $500 Live Foal. **Fee payable when mare foals.**

FIGHTING STEP is the property of Murlogg Farm

HURSTLAND FARM

(NUCKOLS BROTHERS)

Midway, Kentucky (near Lexington). Phones 2654, 2504.

KENNESAW FARM

I. C. McMAHAN

GALLATIN, TENNESSEE

BLANDISHER

Br. h., 1939

*Blenheim II	Blandford	Swynford
		Blanche
	Malva	Charles O'Malley
		Wild Arum
La Rambla	*Sir Gallahad III	*Teddy
		Plucky Liege
	*La Rablee	Rabelais
		*La Flambee

BLANDISHER is a powerful horse standing 17 hands high; he has proven sure with his mares; BLANDISHER has a flawless pedigree and combines the cream of thoroughbred bloods, Swynford-Blandford-*Blenheim II, his sire; *Sir Gallahad III from his dam, La Rambla, and St. Simon from Rabelais, sire of his granddam, *La Rablee, the great race mare and producer; with an added infiltration of Ajax blood through *La Flambee (granddam of Omaha, Flares, Johnstown and Jacola), she out of that wonderful race mare, Medeah, winner of the French Oaks and a noted producer.

A few services available to approved mares.

Private Contract

Address

G. N. W. McNAUGHTON

One Wall Street New York 5, N. Y.

or

I. C. McMAHAN, Gallatin, Tenn.

A Fancy Dream?

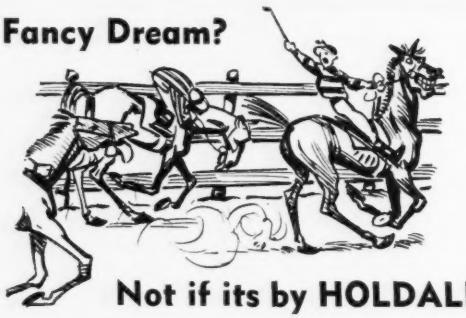

Not if its by HOLDALL!

HOLDALL'S first crop went racing in 1951. They ran some 2-year-olds ragged. Fancy Dream won five races and Side Saddle won three races. A couple of others, All Tilly and Pocket All, also won. These four winners were from Holdall's first starters from his first crop. Holdall is a son of *Bull Dog and is out of Miss Brief, a mare which Coldstream Stud sold for $28,000 in November, 1951.

Fee $300 Live Foal

Fee payable when mare produces foal to stand up and nurse.

Buy and Sell, winner of the Empire State Handicap at Belmont Park beating Kay Gibson, Pellicle, etc., is a son of Bimelech, out of the *Pharamond II mare Blinking Owl, dam of 7 winners including Knot Hole, Blinker Light, etc. Blinking Owl is half sister to the Spinaway-Hopeful winner Bee Mac (dam of Better Self, Prophets Thumb, etc.), and is out of the Matron-Acorn Stakes winner Baba Kenney, half sister to the Matron winner Beanie M. BUY AND SELL COMBINES THE BEST

BUY AND SELL, br., 1943	Bimelech	Black Toney
		Peter Pan
		*La Troienne
		Belgravia
		*Teddy
		Helene de Troie
	Blinking Owl	*Pharamond II
		Phalaris
		Selene
		Baba Kenny
		Black Servant
		Betty Beall

BLOODLINES FROM THE LATE COL. E. R. BRADLEY'S IDLE HOUR STOCK FARM.

Fee $300 Live Foal

Fee payable when mare produces foal to stand up and nurse.

OLD HICKORY FARMS Inc.

Versailles-Midway Pike
Phone Versailles 488

Mail Address: Hernando Bldg.
Phone Lexington 4-0770

SIRE LIST

(Continued from page 146)

	Wnrs.	Races	First Monies
Hard Tack, 1926, Man o' War	18	46[1]	35,188
Hargrave, 1934, Brown Sugar	1	2	480
Harkim, 1939, Stimulus	1	2	1,250
Harmony Cord, 1937, Silver Cord	2	2	762
Harmony Now, 1941, Menow	1	2	1,300
Harvesting, 1934, *Sickle	11	30	28,925
Hash, 1936, Questionnaire	53	117[1]	156,050
Haste, 1923, *Maintenant	6	17	6,383
Haut Brion (S.A.), 1932, Congreve	1	1	414
Hayride, 1938, Stimulus	11	19	24,945
Head Play, 1930, My Play	48	131	148,044
Healy, 1926, Sir Martin	3	10	11,253
Heather Broom, 1936, The Porter	19	35[1]	60,692
Hecla, 1930, *Stefan the Great	3	7	6,260
He Did, 1933, Victorian	30	87[1]	139,000
Heelfly, 1934, Royal Ford	39	84[1]	91,985
*Heliopolis, 1936, Hyperion	62	149[2]	317,562
Help Yourself, 1929, *Will Somers	1	2	651
Henry Tudor (Eng.), 1934, Bosworth	1	1	310
Herodiones, 1926, The Finn	1	4	1,101
Heuvelton, 1934, Hi-Jack	1	1	422
*Hey Diddle Diddle, 1926, Sunstar	3	8	5,455
*Hierocles, 1939, Abjer	9	14	24,165
High Breeze, 1938, Ariel	22	57[1]	54,020
High Foot, 1927, Prince Pal	2	3	970
High Landmark, 1934, Diavolo	1	3	1,560
High Lea, 1943, Bull Lea	1	5	3,560
High Point, 1933, Transmute	1	1	390
High Quest, 1931, *Sir Gallahad III	19	42[1]	28,411
High Score, 1926, *Mackenzie II	2	5	2,495
High Step, 1927, High Time	5	9	3,799
High Strung, 1926, High Time	11	28	50,171
High Velocity, 1934, *Abbot's Nymph	5	8	9,730
Hi-Jack, 1927, John P. Grier	5	9	4,370
Hijo Macho (S.A.), 1926, Hijo Mio	1	2	2,400
*Hijo Manso, 1932, Hijo Mio	7	22	12,912
Hildur Prince, 1931, Hildur	1	1	650
Hillsborough, 1928, *Hourless	1	2	650
*Hilltown, 1932, *Blenheim II	11	24[1]	26,341
His Grace (Eng.), 1933, Blandford	1	6	7,870
His Highness (Eng.), 1936, Hyperion	1	4	7,800
H. M. War, 1939, Man o' War	1	2	422
Holdall, 1941, *Bull Dog	4	10	9,805
Hollyrood, 1933, High Cloud	28	70[1]	57,055
*Hollywood, 1939, Fairford	2	8	9,300
Honeysweet, 1931, *Abbot's Nymph	2	3	1,285
*Honourable, 1939, Felicitation	4	5	2,890
Hood, 1937, Marine	3	6	5,990
Hoodoo, 1941, Boojum	3	11	13,810
Hoop, Jr., 1942, *Sir Gallahad III	25	59[1]	84,837
House Warner, 1933, *House	1	5	6,370
Howden, 1933, Fair Ball	8	16	8,386
Hualalai, 1934, Overall or *Roi Donovan	2	4	1,678
Hunter's Moon (S.A.), Hurry On	1	4	3,025
*Hunters Moon IV, 1936, Foxhunter	23	48[2]	247,087
Hydro Mio, 1941, *Mio d'Arezzo	3	6	2,755
Hygoby, 1939, Hygro	1	2	2,340
Hygro, 1929, *Epinard	14	31	22,899
Hyperion, 1920, Sunstar	1	1	835
*Hyperionion, 1940, Hyperion	15	35	40,500
*Hypnotist II, 1936, Hyperion	39	111[1]	164,811
Hypocrite, 1935, *Wrack	17	37	35,673

I—J—K

Iago (S.A.), 1930, Adam's Apple	1	2	2,325
Ibn Anazeh, 1938, Ibn Ara	1	1	327
Identify, 1931, Man o' War	5	17	14,528
Igo Boom, 1940, Bold Venture	3	4	1,409

	Wnrs.	Races	First Monies
Igorete, 1938, Allaire Gold	1	1	480
Impound, 1936, Sun Beau	10	33	47,845
*Inchape Belle II, 1925, Abbots Trace	1	3	1,500
Infinite, 1921, Ultimus	2	2	620
Infinity, 1926, Eternal	5	11	9,095
Infinour, 1939, Infinite	1	1	650
Inheritor, 1928, Sidereal	2	4	2,580
Inter State, 1929, All Smiles	1	1	195
Introvert, 1942, Menow	2	4	3,835
Invermark, 1933, *Teddy	7	11	9,685
Ipe (S.A.), 1932, Town Guard	3	6	8,625
Irish, 1926, The Finn	1	3	1,925
Iron Crown, 1925, *Stefan the Great	1	3	775
Iron Hills, 1935, Bon Homme	7	12	15,370
Irresistible, 1939, Whichone	1	1	575
Isaiah, 1930, High Time	10	26	24,605
Islam, 1926, The Porter	8	17	13,392
*Isolater, 1933, Blandford	44	98[1]	181,805
Isology, 1942, *Isolater	3	5	3,115
Iturbide, 1931 (S.A.), Henry Lee	2	5	4,525
Jack Beyond, 1934, Hi-Jack	1	3	1,925
Jack Collins, 1928, *Waygood	3	8	3,645
Jack High, 1926, John P. Grier	22	44	69,110
Jack Horgan, 1924, Paul Weidel	4	10	3,160
Jackson, 1938, Jack Collins	1	3	705
Jack Twink, 1938, *Twink	2	2[1]	1,825
Jacomar, 1937, Jack High	11	24	36,705
*Jacopo, 1928, Sanosovina	44	107	152,264
Jakajones, 1942, Johnstown	4	7	8,975
Jamestown, 1928, St. James	30	71	69,694
Jay Y Man, 1937, Trimmer	1	1	260
*Jazz Band, 1931, Pondoland	15	35	20,258
Jean Bart, 1933, Man o' War	15	32[1]	23,045
Jean Lafitte, 1927, Sand Mole	1	6	2,462
Jean Valjean, 1926, *Stefan the Great	18	43[1]	146,527
Jedran (Arab.), 1932, Ghazi	1	1	140
Jeep, 1942, *Mahmoud	2	6	8,550
Jens Son, 1931, Spic and Span	3	12	6,400
Jet Pilot, 1944, *Blenheim II	9	21	195,597
Jimjamin, 1941, Fair Wind	1	1	240
Jimmy G., 1933, *Hand Grenade	5	11	5,960
Jimmy Moran, 1927, Lucky Hour	8	15	12,184
Jim's Boy, 1942, *Como No II	2	3	12,270
Jock, 1924, Colin	3	3	1,390
Joe Flores, 1929, *Axenstein	4	7	3,520
Joe Greenock, 1937, Greenock	1	2	650
Joe Ray, 1939, Infinite	2	4	4,825
Joe Schenck, 1935, Insco	5	8	7,145
Johake, 1935, *Jacopo	2	4	2,550
John Cavanagh, 1925, John P. Grier	1	1	600
John F., 1928, Ladkin	2	3	1,015
John Francis, 1934, Galus	3	4	2,900
Johnnycake, 1933, John P. Grier	3	5	1,712
John One, 1935, Man o' War	7	15	15,325
Johnstown, 1936, Jamestown	46	96[1]	111,764
Jokester, 1932, *Dark Jest	2	7	1,523
Jolito, 1935, Sunspero	4	7	3,160
Jopagan, 1924, Transvaal	1	2	1,780
Judge Luedres, 1928, Rockminister	1	4	4,330
Judy's Beau, 1940, Charmster	1	2	845
July Run, 1942, No Security	1	1	550
Junior Atlas, 1942, Bull Lea	2	2	3,055
*Justice F., 1924, Abbots Trace	5	12	6,847
*Kahuna, 1936, *Blenheim II	13	47	12,040
Kai Feng, 1927, Kai-Sang	2	3	2,395
Kanack, 1935, *Foundation Stone	1	1	325
Kansas, 1938, *Sun Briar	1	7	4,605
Kansas City, 1938, Insco	1	2	1,250
*Kantar, 1925, Alcantara II	1	1	260
*Kanuck, 1933, *Kantar	8	23	16,574
*Karimkhan, 1942, Dastur	1	1	1,925
*Kayak II, 1935, Congreve	3	6	2,522
Kaytee, 1941, Blue Larkspur	2	2	2,300
Kayteekel, 1937, *Chicle	4	9[1]	13,140
Kearsarge, 1933, Man o' War	1	2	1,000
Keen Boy, 1926, Panhandler	11	22	11,916
Kenty, 1933, *Teddy	10	19	13,142

(Continued on page 156)

ALORTER

6 2-YEAR-OLD WINNERS, 1951

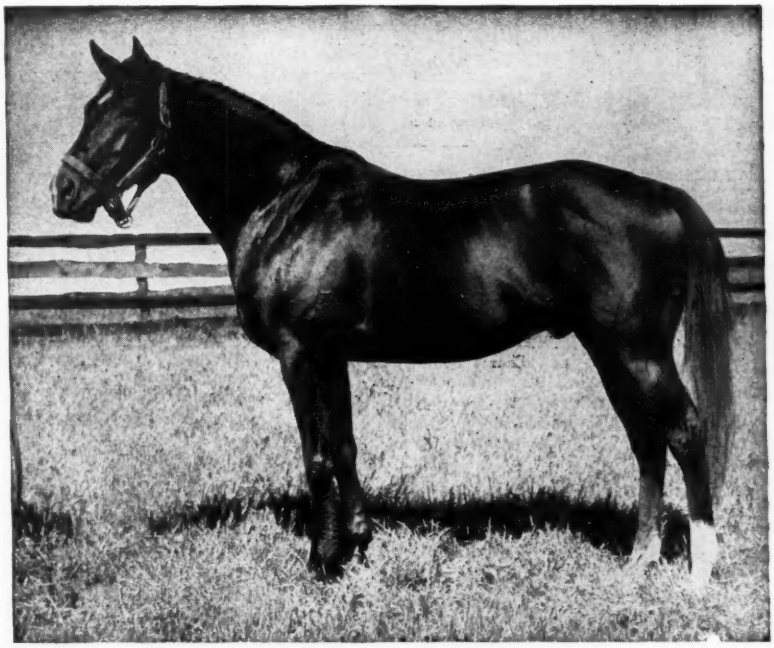

ALORTER, b., 1941, by The Porter—Sun Bijur, by *Sun Briar

Sire of More 2-Year-Old Winners In 1951 Than Many Sires at 5 Times His Stud Fee

NOT A QUESTION of lacking a pedigree for Alorter. He is a son of The Porter, great race horse, leading American sire in 1937. His first three dams were by *Sun Briar, Friar Rock, and Ben Brush. It is the immediate family of Idle Dell, Drowsy, Glade, Singing Wood, Greek Song.

NOT A QUESTION of lacking a race record for Alorter. As a two-year-old he won the Joliet Stakes, Primer Stakes, Washington Park Juvenile Stakes, and Cowdin Stakes. He beat horses like Occupy, Broadcloth, Durazna, Skytracer, and Jezrahel.

NOT A QUESTION of lacking a stud record for Alorter. He is the sire of six 2-year-old winners in 1951 from 11 starters from a total crop of 13 foals. His 1951 3-y-os included three winners from 5 starters and his first crop of two foals—both were winners.

JUST A QUESTION of opportunity is the story on Alorter. His short stud career shows that this son of The Porter sires good winners. The Alorters run and win. From 21 foals have come 18 starters, 11 winners, 3 to place.

Already In 1952

Alorter has a 2-year-old winner. At the Fair Grounds on January 2, Alot O'Lake, a daughter of Alorter, came from behind to win at 2 furlongs in :22⅘, beating nine others.

1952 Fee $300 Live Foal

Alorter is the property of Thomas Piatt and Elmendorf Farm.

INQUIRIES TO **THOMAS PIATT**

BROOKDALE FARM

SPURR PIKE
LEXINGTON, KY.
PHONE 4-4871

Sires of the Blood-Horse Handicap Horses, 1951

*ABBE PIERRE, by
*Brantome
Abbe Sting, 3 110

*ALIBHAI, by Hyperion
Your Host, 4 122
Grantor, 3 114
Gold Capitol, 3 109
†Special Touch, 4 108
†Sweet Talk, 3 97

AMBROSE LIGHT, by
Pharos
Volcanic, 6 113

AMPHITHEATRE, by
*Sir Gallahad III
Banjoist, 3 98
†Toto, 3 95

ATTENTION, by
Equipoise
Spartan Valor, 3 107

BATTLEDORE, by
Equipoise
Stormy Cloud, 5 102

*BEAU PERE, by
Son-in-Law
Great Circle, 4 116
Alderman, 4 106
Gold Note, 3 103

*BERNBOROUGH, by
Emborough
Bernwood, 3 113
Australian Ace, 3 105

BIMELECH, by
Black Toney
Oats, 3 109
Black Douglas, 3 105

*BLENHEIM II, by
Blandford
Bryan G., 4 122
Battle Morn, 3 112
Blentigo, 3 96

BLUE FLYER, by
Blue Larkspur
†Dixie Flyer, 4 92

BLUE LARKSPUR, by
Black Servant
Three Rings, 6 114
Blue Hills, 5 106
Sonic, 3 106
Steel Blue, 4 99
†Renew, 4 98

BLUE SWORDS, by
Blue Larkspur
†Nothirdchance, 3 104
Mocopo, 5 100

*BOSWELL, by
Bosworth
Cochise, 5 122

BOXTHORN, by
Blue Larkspur
†Miss Traffic, 3 99

BRAZADO, by
On Watch
Curandero, 5 111

*BROWN KING, by
Nid d'Or
†Thelma Berger, 4 102

*BULL DOG, by
*Teddy
John's Joy, 5 109

BULL LEA, by
*Bull Dog
Citation, 6 127
†Next Move, 4 114
Alerted, 3 111
†Bewitch, 6 109
All Blue, 4 107
Picador, 4 102
Bull Page, 4 98
†Leading Home, 5 96

BY JIMMINY, by
*Pharamond II
Bold, 3 115

CASE ACE, by *Teddy
Casemate, 4 110

CHALLEDON, by
*Challenger II
†Signal, 3 99
Sabaean, 4 97

CHANCE SUN, by
Chance Shot
Bugledrums, 3 106

CHICUELO, by Ariel
Yellmantown, 4 105

*CHRYSLER II, by
*Teddy
Mr. Fox, 5 100

COUNT FLEET, by
Reigh Count
Counterpoint, 3 130
County Delight, 4 122
Count Turf, 3 121
†Kiss Me Kate, 3 114
Be Fleet, 4 113
Auditing, 3 111
Ennobled, 5 102
Hull Down, 3 97

CRAVAT, by *Sickle
Dr. Ole Nelson, 5 98

DEVIL DIVER, by
*St. Germans
Lotowhite, 4 114
Call Over, 4 112
†Ruddy, 3 103

DISCOVERY, by
Display
Arcave, 4 102

DOGPATCH, by
*Bull Dog
Mucho Hosso, 3 104

*DOMINGO, by
Colombo
Pension Plan, 4 100

EASY MON, by
*Pharamond II
Royal Mustang, 3 109

EIGHT THIRTY, by
Pilate
Lights Up, 4 108
Big Stretch, 3 106
Anyoldtime, 3 101
†Here's Hoping, 4 100

FIGHTING FOX, by
*Sir Gallahad III
Euclid, 3 97

FIRETHORN, by
*Sun Briar
Post Card, 4 110

FREE FOR ALL, by
Questionnaire
Rough'n Tumble, 3 115

FULL SAIL, by Fairway
*Repeluz, 6 104

GALLANT FOX, by
*Sir Gallahad III
Gangway, 6 102

GRAND SLAM, by
Chance Play
Piet, 6 113
All At Once, 4 96

HALCYON, by
Broomstick
Loyal Legion, 7 102

HALTAL, by
The Porter
Halter, 4 108
†Marta, 4 104

HEATHER BROOM, by
The Porter
Uncle Miltie, 3 109

HE DID, by Victorian
Arise, 5 121

*HELIOPOLIS, by
Hyperion
Greek Ship, 4 119
†Aunt Jinny, 3 98
Heliowise, 3 98
Long Bow, 3 96

HOOP, JR., by
*Sir Gallahad III
Shadows Start, 4 98

*HUNTERS MOON IV,
by Foxhunter
Moonrush, 5 115

*ISOLATER, by
Blandford
Lone Eagle, 5 106
Abstract, 5 100

*JACOPO, by
Sansovino
†Jacodema, 3 104
Sudan, 4 102

*KING'S ABBEY, by
King Salmon
†Ruth Lily, 3 98

LOCHINVAR, by
Case Ace
Ferd, 4 112

LOVELY NIGHT, by
Pilate
†Valadium, 3 98

*MAHMOUD, by
*Blenheim II
Mameluke, 3 110
Oil Capitol, 4 110
Yildiz, 3 109
Mount Marcy, 6 105
General Staff, 3 104
Steadfast, 3 104
Mr. Trouble, 4 101

MARKET WISE, by
Brokers Tip
To Market, 3 106

MENOW, by
*Pharamond II
Ruhe, 3 113

MICHEL, by Parwiz
*Miche, 6 113

MIDSTREAM, by
Blandford
*Bernbrook, 6 102

MIOLAND, by
*Mio d'Arezzo
Aegean, 3 98

NEDDIE, by Colin
†My Celeste, 5 96

OUR BOOTS, by
*Bull Dog
Combat Boots, 3 99
†Boot All, 3 97

PEACE CHANCE, by
Chance Shot
Ted M., 5 103

PENSIVE, by
Hyperion
Fanfare, 3 103

*PHARAMOND II, by
Phalaris
†Lithe, 5 104

PICTOR, by
*Challenger II
Bulverde, 3 100

PILATE, by
Friar Rock
Royal Governor, 7 109
Pilaster, 7 108
Seaward, 6 106

*PIPING ROCK, by
Fairway
Rock Span, 4 98

*PRINCEQUILLO, by
Prince Rose
Hill Prince, 4 130
†How, 3 110
Mandingo, 3 102

PSYCHIC BID, by
Chance Play
Andy B. W., 3 104

*READING II, by
Marconigram
Blue Reading, 4 112
Interpretation, 3 112

REAPING REWARD, by
*Sickle
Sheilas Reward, 4 117

REQUESTED, by
Questionnaire
†Our Request, 5 98

REVOKED, by
Blue Larkspur
Nullify, 3 98

ROSEMONT, by
Hastings
†Bed o' Roses, 4 113

*RUSTOM SIRDAR, by
Nearco
Loridale, 3 98

SHUT OUT, by
Equipoise
Hall of Fame, 3 121
One Hitter, 5 113
Out Point, 3 104

SICKLETOY, by
*Sickle
†Sickle's Image, 3 108

SIDE BOY, by
Jean Valjean
Pur Sang, 3 109

*SIR GALLAHAD III, by
*Teddy
Algasir, 5 98

SOME CHANCE, by
Chance Play
Ken, 3 103
Longleat, 3 104
†Vulcania, 3 99

STAGEHAND, by
*Sickle
Prop, 5 98

SUN AGAIN, by
Sun Teddy
Palestinian, 5 124
Sunglow, 4 114
†Wistful, 5 110

TEDDY'S COMET, by
*Teddy
†War Talk, 4 95

THUMBS UP, by
*Blenheim II
Simonsez, 3 106

UNBREAKABLE, by
*Sickle
Sturdy One, 4 107
Inseparable, 6 106

VALDINA ORPHAN, by
*Hilltown
†Drifting Maid, 4 98

*VINO PURO, by
Polemarch
Vino Fino, 5 98

WAIT A BIT, by
Espino
Bit o' Fate, 4 98

WAR ADMIRAL, by
Man o' War
Admiral Drake, 4 109
†Busanda, 4 106
Admiral's Pride, 4 101
Navy Chief, 4 100
Blinker Light, 3 98
The Battler, 3 97

WAR DOG, by
*Bull Dog
Phil D., 3 110

WAR GLORY, by
Man o' War
†Worn Out, 3 97

WAR JEEP, by
War Admiral
Saxony, 3 106

WAR RELIC, by
Man o' War
Battlefield, 3 124
Mully S., 3 101

WHIRLAWAY, by
*Blenheim II
Spur On, 3 108
Whirling Bat, 3 97

BLOOD-HORSE HANDICAPS

(Continued from page 129)

cap, and in December, at Golden Gate Fields, he won the Golden Gate Handicap.

The next weight group, 122 pounds, accounts for Bryan G., Cochise, County Delight, and Your Host. Bryan G. picked up for the Chenery stable where Hill Prince left off. He won the Questionnaire, Aqueduct, and Westchester Handicaps and the Pimlico Special, and was one of the most improved horses of the year. The Brandywine Stable's Cochise won in the East and the Midwest. He took the Grey Lag Handicap in New York, the Brandywine (in a dead heat with Post Card) and Sussex Handicaps at Delaware Park, and the Arlington Handicap at Arlington Park. Mrs. Esther du Pont Weir's County Delight won the Dixie, Manhattan, Gallant Fox, and Merchants' and Citizens' Handicaps, and was second or third in ten other stakes. Your Host is owned by William Goetz. He received a broken shoulder early in the year, but showed his class in winning the Santa Catalina Handicap.

The top filly in this age group is Alfred G. Vanderbilt's Next Move, at 114. The sex allowance raises her to just below the eight highest-weighted males.

THE BREEDERS. Ninety-three breeders are represented on the two handicaps, counting partnerships as a single breeder. Three breeders each have a total of eight horses on the combined summary which accounts for both handicaps (see page 152). They are Calumet Farm, Greentree Stud, and L. B. Mayer. The Brookmeade Stable and the King Ranch each has five horses on the list. W. M. Jeffords, C. V. Whitney, and Royce G. Martin's Woodvale Farm each has four.

THE SIRES. Mrs. John D. Hertz' Count Fleet and Calumet Farm's Bull Lea, respectively the first and second leading sires of 1951 in consideration of total first money won by their offspring, each has eight representatives in the combined summary (see page 150). C. V. Whitney's *Mahmoud is next with seven. War Admiral, owned by the estate of Samuel D. Riddle, has six. The syndicate-owned *Alibhai, which stands at Leslie Combs II's Spendthrift Farm, and the dead Blue Larkspur each has five.

DAMS. Eight mares are the dams of two horses each in the Blood-Horse Handicaps. They are Ace Card (Post Card and Yildiz), *Alpenstock III (Ruhe and Sturdy One), Businesslike (Auditing and Busanda), Easy Lass (Fanfare and Wistful), Good Thing (Bed o' Roses and Sweet Talk), Mo (Mocopo and Sudan), *Never Again II (Anyoldtime and Oil Capitol), and Night Shadow (Shadows Start and Whirling Bat).

SIDELIGHTS

(Continued from page 125)

the best racing secretary in the country and is also excellent company. But he deserves another one now; a dispatch from Hialeah Park says that he refused to name a "Cinderella-horse" for 1951. It was high time somebody did. What, in the name of perdition, is a "Cinderella-horse?" I'm sure I needn't tell you the story of Cinderella, but I can tell you that no horse I know of has duplicated it.

Charles McLennan, Hialeah's racing secretary, is a sensible man too, but he let himself be stampeded into naming Princess Lygia as a Cinderella-horse. Well, leave us look. She is by Roman, which was an excellent and highly-bred race horse, and all you needed to get a season to him the year Princess Lygia was foaled was influence and $2,000. The dam, a fair winner, had had two winners from two foals, one of them a stakes winner. The trainer was Harry Trotsek, who had already demonstrated his ability with Oil Capitol and others. Princess Lygia won her first race by eight lengths (Cinderella showed nothing for a long time), and made it five straight, including four stakes, before she was beaten. Also she ended her season by getting licked, whereas Cinderella wound up as a winner.

Let's everybody refuse to name a Cinderella-horse this year.

CASEMATE

brilliant winner of Metropolitan Mile

Winner of stakes races at 2, 3, and 4
Ran 4½ furlongs in 1:04 3/5; 6 furlongs in 1:10 1/5; mile in 1:35 2/5
A son of CASE ACE, also sire of Pavot, Lochinvar

CASEMATE was a fast horse. At 2, 3, and at 4 he carried high weights, won in near record times. Casemate's last race was the Metropolitan Handicap at Belmont—won in 1:35⅖. Only Jack High won the famous handicap in faster time. Veteran horsemen called it one of the most brilliant mile runs in the last dozen years in New York.

Casemate showed that spark of brilliance throughout his racing career. At two he won Delaware's Dover Stakes in 1:04⅗, only a fifth off record time for 4½ furlongs. He met Hill Prince in the Sapling Stkaes, gave him seven pounds, and won by a length. Casemate also won the New Jersey Stallion Stakes.

At three Casemate picked up 126 lbs. in a 6-furlong allowance race at Monmouth, won by 1½ lengths with Sheilas Reward (getting 10 lbs.) and Tea Deb (getting 5 lbs.), second and third. Time was 1:10⅕. Casemate won the Rumson Handicap in 1:10⅕ beating The Pincher by four lengths. In the Metropolitan Handicap this year Casemate took the lead after the first furlong, held it through the remaining 7 furlongs to win from Piet, Lights Up, Ferd, Oil Capitol, Delegate, Cochise, Three Rings, Mount Marcy, One Hitter, Lithe—in fact from just about the best handicappers running in the country at the time.

Casemate is by Case Ace and is out of the Sun Teddy mare, Ky. Flash, winner of 13 races. The next dam is by Man o' War. This Case Ace—Man o' War nick also produced Pavot. Ky. Flash is also dam of the winners Filament and Flasher. The second dam is half sister to the stakes winner Good Gamble and to the dam of Unfailing and Ciencia, the dam of Curandero.

CASEMATE, ch., 1947	Case Ace	*Teddy	Ajax
			Rondeau
		Sweetheart	Ultimus
			*Humanity
	Ky. Flash	Sun Teddy	*Teddy
			Sunmelia
		Star o' War	Man o' War
			Three Stars

1952 Fee $500 Return—BOOK FULL

Property of James Cox Brady

STANDS AT

HARMONY HOLLOW FARM **HARBOURTON, NEW JERSEY**

Breeders of the Blood-Horse Handicap Horses, 1951

ASBURY, DR. ESLIE
Yellmantown, 4 — 105

AXTON, E. D.
Be Fleet, 4 — 113

BELAIR STUD
Lone Eagle, 5 — 106
Gangway, 6 — 102
†Vulcania, 3 — 99

BELL, JOHN A. JR.
Battlefield, 3 — 124
Halter, 4 — 108
Hull Down, 3 — 97

BENJAMIN, E. B.
†Signal, 3 — 99

BIEBER-JACOBS STABLES
Palestinian, 5 — 124
†Nothirdchance, 3 — 104

BLEDSOE, T. F.
Mucho Hosso, 3 — 104

BOHN, C. B. and P. A. MARKEY
Piet, 6 — 113

BRADLEY, J. S.
Dr. Ole Nelson, 5 — 98

BRADY, J. C.
Casemate, 4 — 110

BRANHAM, MRS. J. M.
Shadows Start, 4 — 98
Whirling Bat, 3 — 97

BROOKMEADE STABLE
Bold, 3 — 115
Oats, 3 — 109
Blue Hills, 5 — 106
Seaward, 6 — 106
Picador, 4 — 102

BROWN, MRS. J. W.
†Thelma Berger, 4 — 102

BRYSON, G. R.
Abbe Sting, 3 — 110

CALUMET FARM
Citation, 6 — 127
Alerted, 3 — 111
†Wistful, 5 — 110
†Bewitch, 6 — 109
Spur On, 3 — 108
All Blue, 4 — 107
Fanfare, 3 — 106
Blentigo, 3 — 96

CARRUTHERS, MRS. ROY
Bugledrums, 3 — 106
Prop, 5 — 98

CARTER, M.
Phil D., 3 — 110

CHENERY, CHRISTOPHER T.
Hill Prince, 4 — 130
Bryan G., 4 — 122

CHRYSLER, WALTER JR.
Abstract, 5 — 100
Mr. Fox, 5 — 100

CIRCLE M FARM
Australian Ace, 3 — 105

CLARK, MRS. F. A.
†Valadium, 3 — 98

CLAYPOOL, G. S.
Mully S., 3 — 101

COHN, MRS. D. H.
Vino Fino, 5 — 98
†Worn Out, 3 — 97

COLDSTREAM STUD, INC.
John's Joy, 5 — 109

COMBS, B.
Bernwood, 3 — 113

CONEJO RANCH CO.
†Miss Traffic, 3 — 99

DAVIS, D. M.
Loridale, 3 — 98

DJORDJADZE, D.
†How, 3 — 110
Ken, 3 — 107

ELMENDORF FARM
Oil Capitol, 4 — 110
Inseparable, 6 — 106
Anyoldtime, 3 — 101

ERDENHEIM FARMS CO.
Lights Up, 4 — 108

ERNST, A. C.
Algasir, 5 — 98

EVERETT, W.
Gold Capitol, 3 — 109

FAIN, H. C.
Bulverde, 3 — 100

FISHER, C. T.
†Here's Hoping, 4 — 100
Sabaean, 4 — 97

GREATHOUSE, J. W.
Andy B. W., 3 — 104

GREENTREE STUD, INC.
Cochise, 5 — 122
Hall of Fame, 3 — 121
One Hitter, 5 — 113
Big Stretch, 3 — 106
†Ruddy, 3 — 103
Banjoist, 3 — 98
Blinker Light, 3 — 98
†Toto, 3 — 95

GUGGENHEIM, H. F.
Battle Morn, 3 — 112

HAGYARD, DR. C. E.
Rough'n Tumble, 3 — 115

HARAS ARGENTINO (Argentina)
*Repeluz, 6 — 104

HARDIN, MR. and MRS. T.
Combat Boots, 3 — 99

HARTWICK, CLARENCE
†Sickle's Image, 3 — 108

HEADLEY, DUVAL A.
†Aunt Jinny, 3 — 98

HEADLEY, HAL PRICE
Lotowhite, 4 — 114
†Lithe, 5 — 104

HELIS STOCK FARM
Spartan Valor, 3 — 107
†Drifting Maid, 4 — 98

HERTZ, MRS. JOHN D.
County Delight, 4 — 122
Call Over, 4 — 112
Euclid, 3 — 97

HEWITT, A. S.
Royal Governor, 7 — 109
Nullify, 3 — 98

HOWARD, C. S.
Aegean, 3 — 98

JEFFORDS, W. M.
†Kiss Me Kate, 3 — 114
Post Card, 4 — 111
Yildiz, 3 — 109
Loyal Legion, 7 — 102

JOHNSTON, E. B.
†Ruth Lily, 3 — 98

KEENELAND STUD
Pur Sang, 3 — 109

KENNEY, DR. W.
Heliowise, 3 — 98

KING RANCH
Curandero, 5 — 111
Sonic, 3 — 106
Black Douglas, 3 — 105
†Renew, 4 — 98
Long Bow, 3 — 96

KNIGHT, HENRY H.
Steadfast, 3 — 104
Ennobled, 5 — 102
All At Once, 4 — 96

LaBOYTEAUX, W. H.
Rock Span, 4 — 98

LABROT, S. W. JR.
Arcave, 4 — 102

LAZARE, MRS. L.
Sheilas Reward, 4 — 117

LAZY F RANCH
Out Point, 3 — 104

LEONARDI, C. (Argentina)
*Miche, 6 — 113

LIPSCOMB, W. H.
†Jacodema, 3 — 104

LITTLE, K. M. and W. P.
Saxony, 3 — 106

LYTLE, R. S. and W. D. MAY
Interpretation, 3 — 112

MAINE CHANCE FARM
Admiral's Pride, 4 — 101

MASON, S. H
To Market, 3 — 106

MAYER, LOUIS B.
Your Host, 4 — 122
Great Circle, 4 — 116
Moonrush, 5 — 115
Grantor, 3 — 114
†Special Touch, 4 — 108
Alderman, 4 — 106
Gold Note, 3 — 103
Pension Plan, 4 — 100

McILVAIN, R. W.
Volcanic, 6 — 113
†War Talk, 4 — 95

MEREWORTH FARM
Sunglow, 4 — 114
Ruhe, 3 — 113
Sturdy One, 4 — 107

MILLER, DR. and MRS. F. P.
Count Turf, 3 — 121

MILLER, P. (Australia)
*Bernbrook, 6 — 102

MOOERS, C. (Also see Walnut Springs Farm)
Sudan, 4 — 102

OGLEBAY, CRISPIN
General Staff, 3 — 104

OOTS, H.
Stormy Cloud, 5 — 102

PETERS, F. C.
Ted M., 5 — 103

PHIPPS, J. S.
Three Rings, 6 — 114

PHIPPS, OGDEN
Auditing, 3 — 111
†Busanda, 4 — 106
The Battler, 3 — 97

POINT-A-VIEW STUD FARM
Uncle Miltie, 3 — 109

POTTER, E. W. JR.
Longleat, 3 — 104

ROEBLING, J. M.
Admiral Drake, 4 — 109

RYAN, MRS. A. W.
Blue Reading, 4 — 112

SCHUTTINGER, MRS. A.
Ferd, 4 — 112

SCOTT, H. B.
Greek Ship, 4 — 119
Steel Blue, 4 — 99

SCOTT, MRS. M. du PONT
Mandingo, 3 — 102

STRAUS, H. L.
Pilaster, 7 — 108

THOMAS, E. W. and G. C. WHITE
†Our Request, 5 — 98

VANDERBILT, A. G.
†Next Move, 4 — 114
†Bed o' Roses, 4 — 113
†Sweet Talk, 3 — 97

WALNUT SPRINGS FARM (Also see C. Mooers)
Mocopo, 5 — 100

WELLY, G.
†My Celeste, 5 — 96

WHITE, J. H.
†Dixie Flyer, 4 — 92

WHITNEY, C. V.
Counterpoint, 3 — 130
Mameluke, 3 — 110
Mount Marcy, 6 — 105
Mr. Trouble, 4 — 101

WILSON, T. L. and C. T. HOUSTON
Royal Mustang, 3 — 109

WOOD, R. M.
Arise, 5 — 121

WOODVALE FARM
†Marta, 4 — 101
Navy Chief, 4 — 100
Bull Page, — 98
†Boot All, 3 — 97

ZALUD, S. M.
Simonsez, 3 — 106

ZIEGLER, W. JR.
Bit o' Fate, 4 — 98
†Leading Home, 5 — 96

The *Heliopolis Syndicate Formed

The makeup of a syndicate for the ownership of the stallion *Heliopolis has been announced by Henry H. Knight, of Almahurst Farm. The syndicate members are Mr. Knight, E. E. Dale Shaffer, William du Pont Jr., George M. Humphrey, Mrs. Parker B. Poe, John W. Hanes, John S. Phipps, L. S. MacPhail, Mr. and Mrs. Howard Reineman, and Hugh A. Grant. The ten syndicate members hold a total of 32 shares in the horse. Mr. Knight and Mr. Grant are the largest individual shareholders.

*Heliopolis, the leading sire of 1950 in point of money won by his offspring, is the leader for 1951 in winners (62) and wins (149 plus two dead heats). He is ninth on the list of leading sires on the basis of first money won by his offspring. A 16-year-old son of Hyperion—Drift, by Swynford, he was acquired by Mr. Knight last year when the master of Almahurst bought the Coldstream Stud property and a group of horses from Mr. Shaffer. It was announced at the time that Mr. Shaffer would retain an interest in the stallion.

The stud fee for *Heliopolis is $3,500. It is understood that he will remain at Coldstream Farm, owned by Mr. Knight, during the 1952 breeding season.

Calumet's First Foal of 1952

First foal born this year at Mrs. Warren Wright's Calumet Farm, Lexington, was a dark bay filly by Bull Lea—Easy Lass, by *Blenheim II, therefore a sister to Coaltown and a half sister to Wistful and Fanfare. The filly was born at 4 o'clock on the morning of January 16. Easy Lass will be bred to Citation.

FOALS of 1952

VAN WERT FARM
Hall and Fetzer, Van Wert, Ohio
Melba Ann, by *Moonlight Run: Br. f. by Alamein, Jan. 1. Mare to Alamein.

STAKES & HORSES

In Like a Lion

SANTA CATALINA HANDICAP, Santa Anita Park, January 12, $25,000 added, 4-year-olds and upward foaled in California, 1⅛ miles. Time 1:51⅘, track muddy. Stakes division, $00,000, $5,000, $4,000, $3,000.

LION, 102 (Joe Himelhoch) ---------- 1
MOONRUSH, 122, g,. 6, *Hunters Moon IV—Bustle, by *Pharamond II (King and Luellwitz) 2
BLUE READING, h., 5, *Reading II—Blue Alibi, by *Alibhai (Mr. and Mrs. C. L. Hirsch) ---- 3

Margins: 2; 2; 1. Others, Stormy Cloud 113, Simonsez 110, Gold Capitol 115, On Trust 116, Mohammedan 109, Sugar Sample 107. Mr. and Mrs. C. L. Hirsch and Mr. and Mrs. N. G. Phillips entry, Blue Reading and Stormy Cloud. Winning jockey, W. M. Cook.

A virtually unknown 4-year-old gelding named Lion splashed around the stretch turn at Santa Anita Park during the running of the Santa Catalina Handicap, wore down the favorite Moonrush, and drew away to a 2-length victory. Moonrush had gone to the post as the bettors' favorite after Alfred G. Vanderbilt's Bed o' Roses was scratched because of the sloppy condition of the track. Lion was carrying the lightest load in the race, 102 pounds, which was 20 pounds less than the impost carried by Moonrush.

Lion has not been nominated to the Santa Anita Handicap which will be run on March 1. Moonrush has been named for that race at 118 pounds, Blue Reading 115, Stormy Cloud 108, Simonsez 109, Gold Capitol 112, On Trust 110.

Lion was bred by L. B. Mayer and was foaled March 31, 1948, on the Mayer Stock Farm at Perris, California. He was sold in Mr. Mayer's fifth and final auction of Thoroughbreds on January 23, 1950, at Hollywood Park, to H. L.

LION, b. g., 1948

*Blenheim II	Blandford	Swynford
		Blanche
	Malva	Chas. O'Malley
		Wild Arum
THUMBS UP, b., 1939	Man o' War	Fair Play
		Mahubah
Gas Bag	Golden Masque	*Golden Broom
		Masquerade
Singapore	Gainsborough	Bayardo
		*Rosedrop
*JUNGLE CAT, b., 1938	Tetrabbazia	The Tetrarch
		Abbazia
Lioness	Phalaris	Polymelus
		Bromus
	Queen of the Hunt	Royal Realm
		Flaming Vixen

L. B. Mayer, breeder; Joe Himelhoch, owner; H. W. Brundage, trainer. Family No. 2.

Age	Starts	1st	2nd	3rd	Earned
2	2	0	0	1	$ 400
3	30	3	5	5	15,775
4 (S)	2	1	0	0	------
Totals	34	4	5	6	$ -----

Daniels, agent, for $6,000. Mr. Daniels is the trainer for Mr. Mayer's son-in-law, William Goetz, who acquired, from the same sale, two other horses which were to become stakes winners, Gold Note and Grantor.

Under Mr. Goetz' colors, Lion made his first start on July 31, 1950, at Del Mar. It was a 2-year-old-maiden race in which he ran fourth. He made his last start for Mr. Goetz on May 11, 1951, at Hollywood Park, and started under the

(Continud on next page)

HASTEVILLE

By Haste—Jamesville, by Pompey.

A STAKES-WINNING RACE HORSE WHICH DEFEATED STAKES WINNERS IN 25 OF HIS 26 WINS.

A remarkable race horse which was extremely popular with breeders his first season in stud—1951. He won from 4½ furlongs to more than a mile, was a track-record breaker, winner under top weight.

This is sound blood—his dam has had nine foals, nine starters, 8 winners, most of them of class. His dam is half sister to French stakes winner Orsova.

BLUE PAL By Blue Larkspur—Catchem, by *Hourless.

Enters stud 1952. Top blood, winner of eight races. His dam has produced 7 foals—6 have won and the other placed at 2, 1951.

Both Stallions: PRIVATE CONTRACT (Live Foal)

FREE TO APPROVED MARES WITH GOOD RECORDS

Both stallions stand at

BELMONT PLANTATION IN VIRGINIA

(On Route 7, five miles east of Leesburg, Va.)

Address all inquiries to: GEORGE C. CLARKE, Ebbitt Hotel, 1000 H Street, N. W., Washington 1, D. C.

Safe Way

THE NON-CALOMEL PHYSIC BALL

Thoroughly Effective
Absolutely Harmless
No Griping Effect

Safe Way was developed by a world-famous veterinarian as a result of the demand by horsemen for a non-calomel physic ball which would require no drawing.

Safe Way has no griping effect, it is absolutely harmless, but nevertheless thoroughly effective. The Safe Way ball sells at $1.25 per ball in packages of four. Send orders to Lexington Strongyle Co.

Safe Way Is Made by the Manufacturer of

WORMS-AWAY

the feed mix for the elimination and destruction of strongyles (bloodworms) in horses. Order from

Lexington Strongyle Co.
P. O. Box 427, Lexington, Ky.

Entries Now Accepted

for Fasig-Tipton Co.'s

NORTH AMERICAN STALLION REGISTER

A practical Stallion Register—patterned on the former loose-leaf Stallion Register published by The Blood-Horse, will be published by Fasig-Tipton Co. in 1952. It will contain pedigree, racing record, and pedigree notes on each horse entered.

Enter your Stallion now! This Register will contain practically all significant stallions in America today.

This stallion Register is being published by Fasig-Tipton Co. only as a public service to American breeders.

Inquiries to:

FASIG-TIPTON CO.
3 East 48th Street.
New York 17, N. Y.

STAKES AND HORSES

(Continued)

ownership of W. R. Johnson on May 18. On May 29, still at Hollywood Park, he was claimed by Joe Himelhoch, a Seattle, Wash., businessman, for $10,000. For his new owner, Lion won the Longacres Derby at Seattle, which despite its name is not a stakes race.

In winning the Santa Catalina Handicap, his first real stakes victory, Lion became the first stakes winner of 1952 for his sire, Thumbs Up, which died June 7, 1951, at R. A. Alexander's Bosque Bonita Farm near Versailles, Ky. He sired two stakes winners of 1951, Jampol and Simonsez, and one other stakes winner, Selector, during the seasons he has had foals racing.

The Santa Catalina was the second stakes race of the day at Santa Anita that was won by a Mayer-bred horse. Mr. Mayer received $3,075, in breeder's awards; $1,410 for Special Touch's win in the Santa Maria Handicap and $1,665 for Lion's victory in the Santa Catalina.

*Jungle Cat, the dam of Lion, sold in Mr. Mayer's November 1948 dispersal of breeding stock. She was sold, in foal to Free France, to Carleton F. Burke for $2,300.

*JUNGLE CAT. 1 win at 3. 4 named foals—
LION (Thumbs Up). Stakes, above.
KINDRED SOUL (*Beau Pere). Unraced.
JUNGLE DRUMS (*Beau Pere). 5 wins at 5, 6.
JUNGLE CODE (Free France). 4 wins at 2, 3.

LIONESS. Winner in England. 10 foals, incl.—
Stakes winners (in England): EMPIRE UNITY, ORLEANS, SPEEDER.
Other winners: JUNGLE QUEEN (pr.), AGAPANTHUS, LYONS MAIL, *JUNGLE CAT (pr., above).
LIONELLE. Dam of Wild Child.

Daughter of Roman

LA CENTINELA STAKES, Santa Anita Park, January 9, $15,000 added, 3-year-old fillies, seven furlongs. Time 1:25⅕, track fast. Stakes division, $11,700, $3,000, $2,000, $1,000.

ISLAY MIST, 119 (King Ranch) ---------- 1
SEASON'S BEST, 119, *Khaled—Feather Time, by *Beau Pere (R. C. Ellsworth) ---------- 2
JUST DESERT, 119, Sky Raider—Two Bells, by *Blenheim II (C. H. Jones and Sons) ---------- 3

Margins: nose; 2½; 1½. Others, Third Speed, Level Sands, Nurse O' War, Bomb Special, Honey-Kist, Asiatic, Frolic Squaw. Scale weight, 119. Winning jockey, Robert Lee Baird.

Foaled on April 3, 1949 at Elmendorf Farm, Islay Mist was sold by Elmendorf in the 1950 Keeneland Summer Sales. The $13,000 which King Ranch paid for the filly was above the $7,887 average for the 15 Roman yearlings sold in 1950 but was not the highest-price for a Roman filly that year. She made her first start on August 7, 1951, at Washington Park in a race for maiden 2-year-old fillies, and won.

Islay Mist and Season's Best were playing the same game in Santa Anita's Centinela Stakes. During the early stages of the race, Season's Best was running just off the leaders, and Islay Mist was just behind Season's Best.

Soon after leaving the backstretch, Season's Best took the lead and Islay Mist moved up; both were running on the outside. Challenged in the stretch, Season's Best drifted wide under punishment, carried Islay Mist with her, and could not last to the finish line. Islay Mist won by a nose.

Islay Mist is the 21st stakes winner for her sire, Roman, and is the first one for 1952. Roman is 13th on the list of leading sires for 1951 with 51 winners and $281,175 in first money won.

ISLAY MIST, dk. b. f., 1949

ROMAN, b., 1937	*Sir Gallahad III	*Teddy
		Plucky Liege
	*Buckup	Buchan
		Look Up
EVENING MIST, ch., 1943	Eight Thirty	Pilate
		Dinner Time
	Misty Isle	*Sickle
		Seven Pines

*Teddy	Ajax	
	Rondeau	
Plucky Liege	Spearmint	
	Concertina	
Buchan	Sunstar	
	Hamoaze	
Look Up	Ultimus	
	Sweeping Glance	
Pilate	Friar Rock	
	*Herodias	
Dinner Time	High Time	
	Seaplane	
*Sickle	Phalaris	
	Selene	
Seven Pines	Haste	
	Zephyretta	

Elmendorf Farm, breeder; King Ranch, owner; W. J. Hirsch, trainer. Family No. 4.

Age	Starts	1st	2nd	3rd	Earned
2	7	2	1	0	$ 4,285
3 (S)	1	1	0	0	11,700
Totals	8	3	1	0	$15,985

EVENING MIST. Unraced. 3 named foals—
ISLAY MIST (Roman). Stakes, above.
CHANCE MIST (Chance Shot). Unraced.
ROMAN EVENING (Roman). Placed at 2.

MISTY ISLE. Winner of 6 stakes races. Placed in stakes 11 times. 3 named foals—
COSMIC MISSILE. 10 wins at 2, 3, 4. Marguerite S., Jasmine S., Ashland S., Gazelle S., Columbiana H. Placed in stakes 7 times.
MISTY EIGHT. 7 wins 3 through 6.
EVENING MIST. Producer, above.

Triplicate

WINNER OF $244,500

SPRINTS TO DISTANCE RACES
- 7/8 in 1:22 4/5
- 1M. in 1:35
- 1 1/16 M. in 1:42 4/5
- 1 1/4 M. in 2:00 2/5 (ETR)
- 1 1/2 M. in 2:28 2/5 (NTR)

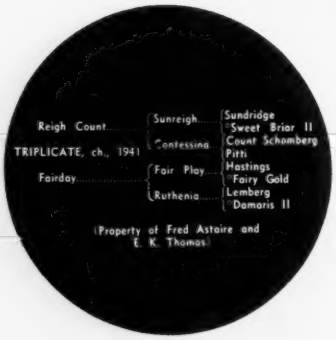

1952 FEE $500

Fee payable September 1 of year bred in lieu of veterinary certificate if mare is barren. Mares subject to approval. Fee also payable when mare is sold or leaves the state.

A Son of Reigh Count

TRIPLICATE is one of the two sons of Reigh Count which won over $200,000 . . . the other was Count Fleet, the current sire sensation. Triplicate's race record shows that he can pack a wallop as a sire, too. From seven furlongs to 1½ miles he raced in the best company, won in record and near-record time. He is out of Fairday, one of the last of the daughters of Fair Play and one of the greatest. She produced four stakes winners, including Triplicate, Inseparable, Fair Weather, and Lady Day. She was one of two foals from the crack stakes mare Ruthenia, a half sister to Marine, Wayabout (dam of Bolingbroke, Whiffenpoof, and Thataway), and Sickletoy, sire of Sickle's Image. Triplicate's first crop will race in 1952.

E. K. THOMAS

TIMBERLAWN FARM
PARIS, KY. (Ph. 411)

KY. COLONEL

KY. COLONEL wins the Sheridan Handicap in new world record time of 1:21⅖ for 7 furlongs.
KY. COLONEL—1 De Luxe—3 Olympia—2 Black Wing

To His Credit: A World Record—Holds 3 Track Records

KY. COLONEL, a staying son of the speed sire Balladier, will be retired to the stud for the 1952 breeding season. He was one of the fastest horses of recent years. His speed was felt from five furlongs to 1¼ miles.

Ky. Colonel entered the stakes winners circle early as a 2-year-old when he won the Bashford Manor Stakes at Churchill Downs, defeating Olympia and Commodore Lea. He met Olympia again in the Joliet Stakes at Hawthorne. Ky. Colonel gave him three pounds but they finished in a dead heat in new track record time, five furlongs in :58⅕.

Ky. Colonel continued this record performance as a 3-year-old. He equalled Keeneland's record for 6½ furlongs of 1:18⅕ defeating Ponder, Halt, Petey Cotter, De Luxe, and Provocative. In the Sheridan Handicap, pictured above, Ky Colonel not only set a new world record for 7 furlongs, but in doing so also ran 6 furlongs in 1:08⅖, to equal the world mark for that distance.

KY. COLONEL Ch., 1946	Balladier	Black Toney	Peter Pan
			Belgravia
		Blue Warbler	*North Star 3rd
			*May Bird
	Minstrelette	*Royal Minstrel	Tetratema
			Harpsichord
		Bannerette	Pennant
			Meetme

Then came the American Derby at 1¼ miles and in it Ky. Colonel ran one of his best races. He set the early pace until Johns Joy challenged him after six furlongs. He put away Johns Joy after the first mile and while he didn't have enough left to hold off the Kentucky Derby winner Ponder he did push Ponder to a new Derby record of 2:00⅖ for 1¼ miles.

Ky. Colonel is a son of Balladier and is out of the excellent producer Minstrelette, by *Royal Minstrel. Minstrelette is the dam of four winners including the stakes winners Ky. Colonel and Jack's Jill. The latter won $119,690. She won at 6½ furlongs at Hawthorne in record time of 1:17⅖—and also won up to 1¼ miles in the Hawthorne Gold Cup. Another of Minstrelette's four winners, Balla's Girl, placed in stakes. These were her only foals to race.

KY. COLONEL—$500 LIVE FOAL

Standing at and inquiries to

DAN B. MIDKIFF, Mgr.

CIRCLE M FARM

Old Frankfort Pike Lexington, Ky.

AND

PAPA REDBIRD

When it was decided to retire Ky. Colonel to the stud, eight of the choice Patchen Wilkes Farm mares were booked to the son of Balladier. Six of these eight had been scheduled to go to another young son of Balladier, Papa Redbird, which had been retired to the stud in 1950. Therefore, there are six seasons available to Papa Redbird.

Papa Redbird, the only winner of the Arlington Park 3-year-old Double—Arlington Classic at 1¼ miles and the one mile Dick Welles Stakes—was a horse of undisputed class. In the Classic Papa Redbird defeated My Request, Better Self, Shy Guy, etc. In the Dick Welles he vanquished Shy Guy, Bewitch, etc. He is out of Taj Bibi, a 100% producer, and daughter of Black Queen, the dam of the Fashion winner Perida, the $100,000 winner Adaptable, and Black Polly, dam of the crack stakes winner and leading young sire Polynesian. The third dam was the best mare of her day, Black Maria, winner of over $100,000.

PAPA REDBIRD—$500 LIVE FOAL

Standing at and inquiries to

PATCHEN WILKES FARM

Winchester Pike J. A. Goodwin Lexington, Ky.

SIRE LIST

(Continued from page 149)

	Wnrs.	Races	First Monies
Kerry Patch, 1930, Desperate Desmond	3	11	4,852
*Khaled, 1943, Hyperion	12	26	101,150
Khamseen, 1931, *Sir Greysteel	1	4	1,740
Khorasan, 1928, *Omar Khayyam	19	35[1]	35,739
*Khoshbood, 1938, *Mahmoud	9	17	5,870
*Kiev, 1924, *Stefan the Great	2	2	1,100
Killarney (S. A.), 1936, Parwiz	1	1	1,200
King Carl, 1933, *King Bruce	5	6	3,487
King Cole, 1938, *Pharamond II	25	47[1]	63,065
King of Speed, 1938, King O'Neill II	1	4	1,540
King of War, 1944, War Glory	1	2	600
*King's Abbey, 1939, King Salmon	19	43	112,950
Kings Blue, 1935, Blue Larkspur	18	34[1]	46,437
Kings Count, 1942, Pairbypair	1	4	4,280
King's Pawn, 1938, *Royal Minstrel	7	16	8,692
Kingsway (Eng.), 1940, Fairway	1	2	2,750
Kiowa Chief, 1940, Feudal Times	1	1	260
Knave High, 1934, Jack High	16	40	50,603
Knickerbocker, 1936, *Teddy	2	6	1,370
*Knight's Caprice, 1933, Knight of the Garter	24	66	70,327
*Koenigsmark, 1926, Ellangowan	5	7	5,517
*Kremlin II, 1923, Mazzara	1	1	525

L—M

	Wnrs.	Races	First Monies
Ladfield, 1929, Ladkin	8	16	14,150
Ladysman, 1930, Pompey	12	29[1]	27,140
Laertes, 1935, Hallucination	1	2	1,750
Laird, 1932, *Manister Toi	1	1	525
Lambert Simnel (S.A.), 1938, Fair Trial	1	1	2,275
*Lambethdale, 1938, Loaningdale	7	12	8,393
Lame Duck, 1933, St. Brideaux	1	1	500
Lapachito (S. A.), 1933, Trigal	1	1	650
Lark's Agent, 1943, Special Agent	2	7	13,300
Lassator, 1935, Osculator	6	21	16,474
Last Charge, 1926, Spur	1	5	1,331
Last Reward, 1943, Reaping Reward	1	1	2,275
Last Servant, 1932, Black Servant	2	6	1,875
Laugh Clown, 1939, Caruso	2	7	4,498
Lawrin, 1935, Insco	8	13	16,316
*Lawson, 1925, Son-in-Law	1	1	240
Lawrence M., 1933, *Strathleven	1	1	240
Lawyer, 1927, Tryster	2	3	2,206
Lazy Tongs, 1940, Menow	1	1	390
Leadman, 1943, Bee Line	1	2	1,250
Leather Goods, 1935, Quibbler	2	3	511
Leatherneck, 1943, *Mio d'Arezzo	1	1	585
*Le Bey, 1922, Ali Bey	1	1	144
Le Chatelet (Fr.), 1926, Prince Chimay	1	1	2,100
Le Elegante, 1925, Bunting	1	1	650
Lee's Gift, 1935, Color Sergeant	1	1	525
Legend Call, 1938, Trace Call	1	1	360
Le Grand Duc, (Aus.), 1934, *Blenheim II	1	1	1,375
Le Ksar, (Fr.), 1934, *Ksar	1	1	1,250
Le Pacha, (Fr.), 1938, Biribi	3	5	8,900
Lester J., 1933, Mentor	3	6	4,794
Letalone, 1926, *Chicle	2	2	678
Levante, 1928, *Spanish Prince II	1	2	1,200
Liberal, 1933, *Sickle	1	2	754
Liberio, 1938, Liberty Limited	2	8	3,241
Liberty Franc, 1937, Liberty Limited	2	4	5,175
Liberty Limited, 1929, *Sir Gallahad III	5	6	2,658
*Ligaroti, 1932, Fogon	5	8[1]	3,962
Light Shot, 1935, *Sunshot	1	1	300
Lillolkid, 1941, Jack High	5	9	5,918
Limekiln, (Eng.), 1937, Limelight	2	4	1,325
*Limpio, 1933, Tresiete	8	17	18,095
Link Boy, (Eng.), 1928, Pharos	1	1	550
Listo, 1926, My Play	5	15	6,735
Litchfield, 1937, *Man O'Night	8	14	10,785
Little Argo, 1932, *Happy Argo	2	2	1,170
Little Beans, 1938, Mirafel	6	13	19,695
Little Retake, 1942, Retake	2	6	5,750
Little Shower, 1934, *St. Germans	6	7	4,620
Littletown, 1940, Jamestown	25	53	62,229
Livery, 1926, Friar Rock	2	8	7,775
Llanero, 1938, *Phalaros	2	2	3,275
Lochiel, (Eng.), 1930, Coronach	1	1	1,100
Lochinvar, 1939, Case Ace	19	43[1]	97,286
Long Boy, 1934, *Masquerado	2	2	1,050
Long Run, 1927, Runnymede	1	5	1,726
*Long Voyage, 1939, Bosworth	6	13	3,875
Lookout Boss, 1944, Reaping Reward	1	1	1,450
Lord Autumn, 1932, Pennant	2	2	700
Lord Bob, (Fr.), 1935, Vatout	1	2	560
Lord Kitchener, 1938, *Blenheim II	1	1	2,200
Lord Wembley (S. A.), 1923, Tredennis	2	3	3,225
Lost Cause, 1927, Eternal	1	5	1,961
Lovely Night, 1936, Pilate	28	69	99,100
Lucky Friday, 1938, A. M. White	1	2	1,378
Lucky Luke, 1931, Sir Luke	1	1	240
Lucky Omen, 1935, *Gino	2	3	2,580
Lucky Package, 1940, Crusader	1	1	339
Lucky Tom, 1929, *Master Charlie	9	26	16,281
Lum's Pride, 1939, *Hilltown	3	9	5,185
Lycos, 1943, *Sickle	1	1	2,750
*Mabe Monday, 1940, Fair Trial	18	37	30,290
Macaw, 1923, Peter Pan	4	12	5,255
Mack Gray, 1938, Zacaweista	10	27	20,209
Madero, 1935, Gallant Fox	6	13	9,400
Maechance, 1937, Chance Shot	1	2	2,975
Maeda, 1936, Pennant	11	23	36,918
Maedic, 1934, Bostonian	25	55	43,246
Maeriel, 1933, Ariel	8	21	15,325
Maetall, 1935, Tall Timber	4	6	5,455
Magic Hour, 1935, Sortie	2	3	1,015
Magister, (Fr.), 1939, Bubbles	1	2	885
Magnat, (Ger.), 1938, Asterus	1	1	90
Magnax (S. A.), 1925, Craganour	1	4	2,575
Magnificent, 1938, *Challenger II	5	12	8,067
*Mahmoud, 1933, *Blenheim II	40	83[1]	317,477
Main Man, 1934, Hildur	9	15	8,914
Majority, 1920, Ballot	1	1	700
Majority Rule, 1933, Pompey	3	8	7,000
Malimou, 1930, Stimulus	5	8	4,955
Man About Town, 1938, Ladysman	7	15	12,752
Manador, 1939, *Challenger II	3	10	9,360
Manager Bill, 1931, Fair Gain	1	1	141
Manitobian, 1930, Ladkin	9	19	6,997
Manners Man, 1932, Lovely Manners	12	20	11,730
Man o' Chance, (Eng.), 1938, Tick On	1	1	500
Man of Iron, 1934, Ironsides	1	4	2,400
*Man O' Night, 1929, Manna	11	22	29,050
Man o' War, 1917, Fair Play	3	4	3,990
Marcabala, 1933, Ariel	1	1	357
Marching Sir, 1937, *Sir Gallahad III	8	20	20,900
Marco, 1933, Wagtail	1	3	1,485
Marconi, 1922, *Omar Khayyam	5	12[1]	4,324
*Marcus Aurelius, 1926, Phalaris	12	20	12,788
Margsplay, 1944, Sir Asia	1	3	1,072
Marine, 1926, Man o' War	2	4	4,905
Market Wise, 1938, Brokers Tip	36	95[1]	135,981
Mark Master, 1922, Luke McLuke	2	7	3,948
Mark Wood, 1941, Camwood	1	1	360
Martinus, 1932, Lord Martin	1	11	10,665
*Masked Marvel II, 1922, McKinley	1	3	4,450
Maskillo, 1931, *Masked Marvel II	[illegible]	1	280
Master Henry, 1938, *Carlaris	2	2	700
Master Vere, (S. A.), 1931, Felstead	1	1	1,375
Mastiff, 1936, *Bull Dog	11	38[1]	33,179
Matadi, 1928, *Durbar II	3	3	1,705
Mate, 1928, Prince Pal	11	17	13,500
Maurepas, (Fr.), 1937, *Aethelstan II	1	1	2,275
Maxim, 1941, Boojum	14	26[3]	44,082
Mayland, 1938, London Pride	1	1	190
Mayne, 1923, Broomstick	1	0[1]	184
Meadow (S. A.), 1936, Fairway	3	5	10,700
Meadowbrook, 1940, Torchilla	1	1	850
Mecat, 1930, Catalan	1	3	478
Memorial Day, 1928, Setback	1	3	602
Menow, 1935, *Pharamond II	43	107[1]	442,992
Meridien (Fr.), 1936, Tourbillon	1	1	850
Merry Mark, 1941, Precipitation	1	1	500
Messenger, 1920, Fair Play	1	3	2,350
Meteoric, 1930, Nocturnal	1	1	325
Michel, (S. A.), 1938, Parwiz	2	4	13,800
Michigan Boy, 1927, On Watch	4	9	3,202
Microphobia, 1936, Microphone	1	4	2,450
Microphone, 1929, Flying Ebony	9	19	17,412
Midas, 1934, *Paicines	5	7	3,505
Midstream, 1933, Blandford	1	3	7,840
Military Sand, 1940, *Shifting Sands II	1	1	1,235
Milkman, 1927, Cudgel	37	113	130,377
Milk Punch, 1935, Milkman	1	1	1,200
Million Bucks, 1935, Peter Hastings	3	5	3,568
Minnelusa, 1938, Diavolo	2	5	3,270
Minotaur, 1926, *Sun Briar	1	2	1,475
Minstrel Show, 1934, *Royal Minstrel	1	3	3,380
Mintson, 1935, Brandon Mint	2	2	1,435
Mint Sauce, 1926, Mint Briar	1	1	339
*Mio d' Arezzo, 1929, Laland	19	49[1]	33,782
Mioland, 1937, Mio d' Arezzo	15	41[1]	39,299
Mirza II (Eng.), 1935, *Blenheim II	1	5[1]	31,825
Miscreant, 1936, *Masked Marvel II	5	10	4,940
Misstep, 1925, Upset	3	3	1,475
Mistrial, 1937, Sengaris	1	2	678
Mi Vida, 1925, *Leonardo II	4	6	2,925
Moanalua, 1926, Rodgers	4	7	4,166
Molasses Bob, 1934, *Challenger II	1	1	240
Monarch, (Fr.), 1918, Tracery	1	4	6,825
*Mont Blanc, 1933, Coronach	4	9	14,150
*Montferrat, 1923, Maboul	5	13	11,750
Montoso James, 1936, Jamestown	1	1	339
Monument, 1934, Flag Pole	11	20	8,959
Moon Heather, 1939, Rakermoon	1	1	360
*Moonlight Run, 1938, Bobsleigh	13	28	24,240
Moonraker, 1920, Broomstick	1	2	327
Moosehead, 1938, Sir Gallahad III	12	26	15,038
Moraker, 1930, Moonraker	1	2	780
Moral Victory, 1935, Victorian	5	21	15,038
Morgil, 1929, Morvich	2	2	1,055
Morley, 1927, Whiskaway	1	4	1,765
*Mormond Hill, 1934, Brumeu	8	18	10,205
*Morocco, 1925, Tangiers	1	1	195
Morsel, 1927, *Vulcain	10	22	12,205
Mort's Pal, 1933, Republic	1	1	156
Morvich, 1919, Runnymede	2	7	2,685
*Moscado 1926, Beppo	1	4	962
Mountain Elk, 1928, Apprehension	7	19	16,795
Mountain Range, 1938, Equipoise	4	5	1,809
Mr. Bones, 1933, *Royal Minstrel	23	57	68,120
Mr. Canron, 1934, Catalan	1	4	4,810
Mr. Jay Bird, 1938, Sergt. Donaldson	2	3	1,109
Mr. Khayyam, 1930, *Omar Khayyam	1	2	800
Mr. Spokane, 1939, Broadmoor Behave	1	1	550
Mr. Vic, 1937, Bostonian	1	4	2,520
M. T. Jug, 1942, Judge Lueders	1	2	1,200
Mucho Gusto, 1932, Marvin May	6	17	13,270
Muckraker, 1936, *Teddy	11	22	8,283
*Multorb, 1928, Santorb	1	1	140
Museum (Eng.), 1932, Phalaris	1	1	245
My Porter, 1936, The Porter	1	1	550
My Son, 1924, Ballot	2	6	3,310
Mystic Sign, 1932, Hildur	1	3	1,500

N

	Wnrs.	Races	First Monies
Naishapur, 1926, *Omar Khayyam	6	14	9,529
Nansen, 1929, Stimulus	1	1	935
Nasher, 1933, Famous Star	1	1	325
*Nasrullah, 1940, Nearco	2	4	3,022
Nassak, 1925, John P. Grier	3	4	1,339
Navanod, 1930, *Hourless	2	7	6,485
Navigator, 1923, Broomstick	2	5	2,490
Nearco, (Eng.), 1935, Pharos	1	1	1,950

	Wnrs.	Races	First Monies
Nedayr, 1935, Neddie	38	87[1]	80,575
Neddie, 1926, Colin	32	63	74,005
Ned Reigh, 1933, Neddie	3	9	6,600
Nedson, 1934, Neddie	2	3	5,150
Ned's Roman, 1940, Roman Soldier	1	2	1,205
Nepenthe (Fr.), 1938, Plassy	1	2	1,435
Newfoundland, 1939, Discovery	1	2	210
New Moon, 1940, Discovery	4	13	17,935
New World, 1938, Discovery	23	62[1]	82,105
Nid d'Or (S.A.), 1922, Faucheur	1	1	1,170
Nightbroom, 1938, Butler's Spic	1	1	455
Night Flyer, 1926, *Vulcain	1	1	575
*Night Thief, 1939, Cocles	1	1	490
Nite Spot, 1940, Whee	2	5	2,500
Nitro, 1936, Stimulus	4	10	6,990
No Competition, 1936, *Bull Dog	31	59	57,088
Nocturnal, 1923, Eternal	2	2	753
Noirmoutiers (S. A.), 1928, Le Prodige	1	3	3,885
*Nordlicht, 1941, Oleander	2	4	3,650
Norman Count, 1928, Phusla	1	1	240
*Normanne, 1925, Laland	1	6	2,299
*North Wales II, 1932, Blandford	14	32	32,805
Nosca (Fr.), 1939, Abjer	1	3	6,500
Nosegay (Eng.), 1934, Walter Gay	1	1	650
Nuisance, 1937, Jock	1	1	174

O

Oakland (S. A.), 1928, Marryait	1	4	6,425
O'Buddy, 1935, Bud Lerner	1	1	150
Occupation, 1940, *Bull Dog	11	23	37,300
Occupy, 1941, *Bull Dog	20	47	90,390
Ocean Wave, 1940, *Blenheim II	24	55[1]	60,633
Oddesa Frank, 1935, Transmute	4	9	7,345
O'Grady, 1932, Pons Asinorum	4	13	12,035
Okapi, 1930, Eternal	45	128	171,692
Oklahoma Boy, 1934, Coventry	1	2	405
O. K. Mullen, 1937, Okapi	1	3	3,755
Old Colony, 1937, Jamestown	2	2	4,550
*Old English, 1940, Solario	20	45	58,510
Old Forester, 1934, Bostonian	1	3	4,100
Old Radnor (Eng.), 1935, Blandford	1	2	3,250
Oleander (Ger.), 1924, Prunus	1	2	2,945
*Olimpo, 1933, Fogon	18	32	19,862
Olmedo (Fr.), 1937, Tourbillon	1	1	2,544
Olney, 1936, Burgoo King	3	5	5,750
*Olympic Zenith, 1941, *Mahmoud	7	18	31,430
Omaha, 1932, Gallant Fox	7	21	18,760
Omission, 1938, Jock	27	65[1]	68,765
Onco Sweep, 1934, Sweep On	2	2	1,027
One's Enough, 1934, Pennant	1	1	325
On Location, 1936, *Teddy	4	21	23,045
Only One, 1931, Lucullite	3	5	22,630
Onomea, 1929, Rodgers	1	2	780
On Quest, 1936, Sir Gallahad III	10	18	11,720
*Onslaught II, 1935, Felstead	23	43	32,603
On Watch, 1917, Colin	2	2	2,450
*Open Door, 1935, The Porter	6	14	6,522
Opera Hat, 1935, Cocked Hat	5	16	16,820
Opossum, 1929, *Omar Khayyam	1	7	1,860
Opua, 1938, Ormesby	5	10	3,731
Ormesby, 1928, *Sir Gallahad III	4	6	3,855
Orthodox (Eng.), 1938, Hyperion	1	2	4,050
Osculator, 1929, Pompey	21	46	30,954
*Osiris II, 1926, Papyrus	32	78	64,531
Our Boots, 1938, *Bull Dog	42	104[1]	166,111
Our Shadow, 1935, Danour	1	6	2,190
Out Bound, 1928, Luke McLuke	8	20[1]	18,145
*Outis, 1930, Phalaris	4	9[1]	4,502
Out of Step, 1934, Flag Pole	2	2	782
Overall, 1922, Peter Pan	1	2	1,050
Over Drive, 1938, Silver Cord	1	2	552
Over the Top, 1934, Man o' War	1	1	325
Owen Tudor (Eng.), 1938, Hyperion	1	1	1,820
Owenstown (Eng.), 1934, Apron	1	1	975
Ox Blood, 1942, Sir Damion	1	1	850
Oyster Bay, 1933, *Teddy	8	31	16,645

P

*Pad II, 1924, Grey Fox II	3	5[1]	2,678
Pagan Knight, 1933, Jopagan	13	21[1]	12,712

(Continud on next page)

Stakes Winning Stallions

SEASON OF 1952

JEAN VALJEAN

***Stefan the Great—Jeanne Bowdre**
$1,000—NO RETURN

Sire of Oh Leo, winner of 10 races, five stakes including The Washington Park Futurity; second in Arlington Futurity. Winner of $121,222 at 2, 1951. Oh Leo was second highweight on the Experimental Handicap.

SIDE BOY

Jean Valjean—Emma Dear
$500—SINGLE LIVE FOAL

From his first crop

Sire of Pur Sang, winner of Kentucky Jockey Club Stakes and Peabody Memorial, placed in Bashford Manor Stakes, Experimental, Everglades and Bahamas Handicaps. Winner of $54,045.

(PROPERTY OF A SYNDICATE)

KEENELAND STUD

(KEENE GURNEE)

P. O. Box 865 **Lexington, Ky.**

EQUIFOX

Sire of 7 2-year-old winners in 1951; 33 winners from 45 starters

EQUIFOX, b. h., 1937	Equipoise	Pennant	Peter Pan
			*Royal Rose
		Swinging	Broomstick
			*Balancoire II
	Catherine Fox	*Mount Beacon	Mount William
			Soldier's Breeze
		For Keeps	*Aetheling II
			Roselawn

By Equipoise

Equifox, one of Equipoise's most successful racing sons, won $141,600. From Equifox's first three crops to race have come 45 starters, of which 33 have won. Equifox is also sire of 7 2-year-old winners in 1951. Equifox is out of Catherine Fox, one of three stakes producing sisters, including Edith A. (dam of Riverland, Black Swan) and Inspiration (dam of Our Request).

1952 Fee $500 Live Foal

Fee payable if mare is sold or leaves the state.

All inquiries to
HOWARD WELLS

Fort Springs Farm

Mail address: Howard Wells, RR. No. 6, Lexington, Ky.
Farm: Rice Pike, Lexington, Ky.; Phones—4-4933, 4-4853, or J. J. Greely, 4-5040

For Effective Horse

WORMING

—Many Leading Trainers Recommend

"THOROUGHBRED"

STRONGYLEZINE

When worms attack your horses, don't take chances. Use Strongylezine—the safe, reliable horse worm remedy—relied on by many of the country's outstanding trainers.

Strongylezine is easy to use—may be mixed with feed—requires no tubing, drenching or starving. And it's non-toxic.

Brood mares, sucklings, yearlings and horses in training can safely use Strongylezine—without going off feed for a single day. One dose brings amazingly effective results.

So why risk the health and performance of your horses on an unknown brand? Use

"Thoroughbred" STRONGYLEZINE

Bottle $3.00 • Dozen $30.00

ORDER FROM YOUR DRUGGIST OR DEALER

If your druggist or dealer can't supply you, write for information.

Man-O-War
REMEDY COMPANY • LIMA, PA.
Veterinary Remedies, Leg Paint, Liniment, etc.

GRAY DREAM

At Stud—Chandler, Okla.

S. M. GRAGG RANCH

Box 24 Chandler Okla. Phone 658-W

FOR Sale: Routers, mudders, sprinters, two-year-olds and yearlings. Public stable: Yearlings broken. Old horses taken up to train in January. Tom B. Young, 25 Hampton Court, Lexington 7, Ky.

SEALTEX
LATEX BANDAGE

Made of long tough pieces that won't pull apart Your horse can't win on a muddy track without latex bandage. Sheds water...does not slow down race horse Ideal also for wet dressings as it is non-slip and waterproof Also used to wrap bits to prevent sore mouths. Wrapped in gauze.

AVAILABLE NOW AT YOUR TURF SUPPLY FIRM

3"X5 YARD ROLL COSTS ONLY....$3.50

SIRE LIST

(Continued)

	Wnrs.	Races	First Monies
Pairbypair, 1929, Noah	9	23	10,078
Palace Guard, 1941, Windsor Lad	2	2	764
*Palmar, 1933, Copetin	2	4	1,300
Palmer's Pride, 1941, Bargello	3	4	1,954
Pal Well, 1943, Lucky Luke	1	1	500
Panorama (Eng.), 1936, Sir Cosmo	4	5[1]	4,985
Pantera (S. A.), 1923, Pommern	1	2	1,875
Paper Sun, 1935, Sun Beau	1	1	204
*Papworth, 1929, Papyrus	15	30	21,620
Pari-Mutuel, 1928, Fair Play	8	24	22,810
Parlanchin (S.A.), 1926, Tanner	5	7	11,052
Parwiz (S. A.), 1925, Phalaris	2	6	3,045
Pasha, 1934, The Porter	16	31	17,768
Passerby, 1934, Playfellow	1	3	615
Pass Out, 1937, *By-Pass II	23	69	84,752
Pasteurized, 1935, Milkman	13	31	37,570
Patriot, 1939, *Blenheim II	1	1	650
Patriotic, 1932, American Flag	5	7	2,513
Paula's Flash, 1942, Hollyrood	1	1	1,925
Paul Bunyan, 1926, Paul Weidel	1	1	227
Pavot, 1942, Case Ace	6	9	49,110
Pay Check, 1934, Chance Play	1	1	500
Pay Up (Eng.), 1933, Fairway	1	3	4,280
Peace Chance, 1931, Chance Shot	31	74[1]	79,274
Peace Eagle, 1940, Peace Chance	1	1	600
Pensive, 1941, Hyperion	22	50[1]	99,220
Pensweep, 1930, Sweepster	4	11	6,725
Pentago, 1940, Cartago	1	4	2,375
Percentage, 1923, Midway	1	7	6,565
Perchance, 1928, Broomstick	3	8	4,480
Pericles, 1942, *Blenheim II	7	16	24,550
Perifox, 1934, Gallant Fox	4	9	6,477
Pernie, 1935, Brown Bud	2	2	1,570
Perpetuate, 1935, Infinite	2	13	12,520
*Persian Tapestry, 1938, Dastur	2	4	3,300
Pertinacious, 1929, *Pertinax	2	3	1,005
Petee-Wrack, 1925, *Wrack	6	9	6,017
Petrarca (S. A.), 1938, Barranquero	2	8	9,950
Petrose, 1934, Peter Hastings	44	108[2]	103,396
Phantom General, 1929, Our General	3	12[1]	5,104
Pharaboy, 1936, *Pharamond II	7	16	12,340
Pharacase, 1935, *Pharamond II	16	27	15,434
*Pharamond II, 1925, Phalaris	24	51	79,165
Pharanor, 1937, *Pharamond II	5	6	5,745
Pharason, 1942, *Pharamond II	1	1	1,350
Pharloch, 1934, *Pharamond II	20	43	23,490
Pharned, 1937, *Pharamond II	5	11	7,710
Picasso (J. B. W. I.), 1933, Poltava	1	2	2,535
Piccolo, 1933, Whichone	12	32	39,405
Pictor, 1937, *Challenger II	27	88	127,655
*Pigeon Wing II, 1923, Maintenon	1	6	4,000
Piggin String, 1942, Ariel	5	14	17,148
Pilate, 1928, Friar Rock	55	139	362,283
Pillory, 1919, Olambala	1	1	585
Pima Pegasus, 1934, Belamour II	1	2	435
*Piping Rock, 1937, Fairway	25	58	108,225
Pirate Chief, 1925, Brigand	2	5	2,875
Platter, 1941, Pilate	17	38	52,017
Playdale, 1929, My Play	5	9	6,263
Playtime, 1927, My Play	2	10[1]	6,145
Plea, 1933, *Teddy	1	2	420
Plowshare, 1937, *Sickle	9	21	16,770
Plucky Lad, 1938, Dr. Joe	1	1	970
Plucky Play, 1927, My Play	6	12	6,585
Polar Flight, 1932, Witchmount or Byrd	1	1	975
Pole's Flag, 1939, Flag Pole	1	2	1,650
Polly Timber, 1926, Tall Timber	2	3	736
Polynesian, 1942, Unbreakable	6	11[1]	72,995
Pompey, 1923, *Sun Briar	4	12	12,450
Pomponius, 1930, Pompey	5	17	12,905
Pondariel, 1936, Ariel	11	23	11,391
Pontius, 1936, Pilate	3	5	3,120
Pont L'Eveque (S. A.), 1937 Barneveldt	2	4	6,250
Pont Neuf, 1936, Stimulus	3	11	5,290
Ponty, 1938, Pilate	1	3	2,200

(Continued on page 160)

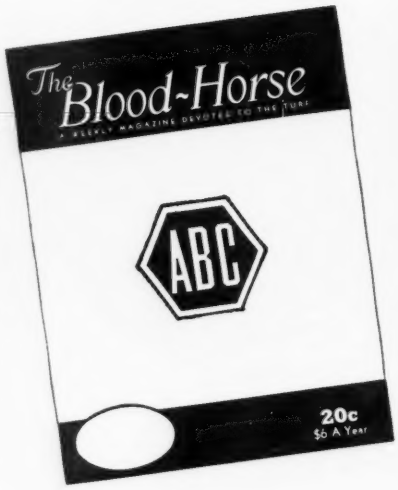

THE ONLY WEEKLY HORSE PUBLICATION IN NORTH AMERICA OFFERING

ADVERTISERS ABC

Audited Circulation

Advertisers have a right to KNOW what they are buying. Experienced advertisers know that The Blood-Horse is the only thoroughbred magazine displaying this shield:

MEMBER AUDIT BUREAU OF CIRCULATIONS

FIGHTING FRANK

B. h., by Fighting Fox—Stony Stare, by Campfire (Property of F. J. Donovan).

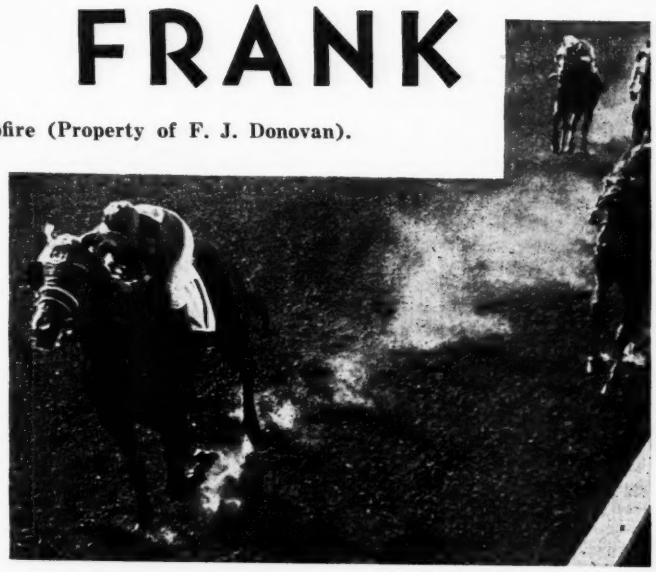

More Class for Your Money

Fighting Frank, winner of 15 races and winner over stakes winners in all of them, offers breeders an opportunity to get outstanding class at an extremely low fee. Check these facts:

Fighting Frank met a large percentage of the leading horses of his time and his record is noteworthy. Examples: A young stallion standing at $1,000 was met five times by Fighting Frank and Fighting Frank defeated him four times. Another standing at $2,000 was met four times with Fighting Frank the victor twice and the loser twice. Numerous examples like this can be cited.

Fighting Frank broke track records, won under top weight, won at 6 furlongs on a fast track in 1:09⅖ and in the mud in 1:10⅕. Check the record yourself or ask us for the details—we are confident you will agree that here is a stallion offering more class for less money. His first foals became 2-year-olds Jan. 1, 1952. His 1952 fee is

$300—LIVE FOAL

All inquiries to

CHARLES A. ASBURY

HEDGEWOOD FARM, Briar Hill Road, Lexington, Ky.

PHONE 4-5979

Also Standing at Hedgewood

MARKET WISE

By Brokers Tip—On Hand, by On Watch.
(Property of Louis Tufano).

$500 Live Foal

Sire's Best 2-Year-Old Is EPHCO-FED Filly

Reasons Why

EPHCO NUTRIMENT, the high-potency supplement of vitamins and minerals makes a big difference in horses of all ages because it contains vitamins and minerals in potencies ADEQUATE FOR A HORSE.

The physic ball you give your horse is, and has to be, stronger than a physic prepared for a man. Vitamin supplements for horses must be more potent, too, if they are to accomplish their purpose.

Compare the labels of supplements and you can see for yourself that EPHCO NUTRIMENT is more potent. EPHCO NUTRIMENT costs a little more because it contains many more units of most of the essential elements. (It actually costs less per unit.) To order or to obtain additional information, write:

Another striking EPHCO NUTRIMENT case in the long list of superior horses which have been fed this supplement is that of a very prominent sire which had more than 10 2-year-old winners in 1951.

More than half of this sire's 2-year-old winners were colts, but his best winner was a filly. Now, there are several interesting points about this filly. Her dam was fed EPHCO NUTRIMENT (an ounce with morning feed and an ounce with evening feed) every day back in the 1948-49 season while she was carrying the filly foal. The filly foal got an ounce a day every day from the day she got her first grain until she went to the yearling sales.

This filly was one of five foals by her sire sold at auction as yearlings in 1950. She was the only 1949 foal by this sire to get EPHCO NUTRIMENT regularly. She was the only one sold at auction which won at 2. Among all of the winners at 2—more than 10 of them—she WON THE LARGEST AMOUNT OF MONEY IN 1951.

We have cited many cases like this. They all add up to the fact that EPHCO NUTRIMENT helps build stronger, healthier horses which run better.

Equine PHARMACEUTICAL CORPORATION

50 EAST 52nd STREET • NEW YORK 22, NEW YORK

SIRE LIST

(Continued from page 158)

	Wnrs.	Races	First Monies
Pony Express, 1939, *Pharamond II	2	2	990
Pop Quest, 1938, High Quest	1	5	2,042
Port au Prince, 1932, Wise Counsellor	16	41	30,310
Portcodine, 1928, The Porter	7	14	18,235
Portden, 1929, The Porter	1	2	650
Porter's Cap, 1938, The Porter	6	12[1]	12,580
Porter's Mite, 1936, The Porter	7	10	6,807
Portlaw (Eng.), 1928 Beresford	1	1	1,300
Poster (S. A.), 1937, Parlanchin	1	2	1,750
Post War, 1941, Man o' War	1	1	300
Pougatchev (Fr.), 1929, Town Guard	1	3	2,200
*Preceptor II, 1933, Le Coeur	1	2	1,104
Preferred, 1927, Ladkin	2	6	4,609
*Premier Janvier (S. A.), 1929, Nouvelan	1	3	3,680
Prestamista (S. A.), 1932 Congreve	1	1	480
Preventer, 1940, Scabbard	2	2	422
*Priam II, 1941, Pharis	7	13	103,965
Prim-Beau, 1944, *Beau Pere	1	1	1,200
Prince Argo, 1935, *Brown Prince II or *Happy Argo	1	4	3,810
Prince Bow, 1930, *Cross Bow	1	1	360
Prince Marcus, 1942, *Marcus Aurelius	1	1	430
Prince Pal, 1917, *Prince Palatine	4	11	3,948
Prince Pan, 1923, Peter Pan	2	2	546
Prince Pine, 1932, *Spanish Prince II	3	5	5,505
*Princequillo, 1940, Prince Rose	30	67[1]	203,245
Prince Sador, 1934, Prince Pal	6	11	7,670
Prince Vic, 1931, Prince Pal	1	1	500
Prince Wikiup, 1932, Prince James	1	1	585
Principal, 1937, *Sir Gallahad III	9	21[1]	21,602
Proctor Hug, 1925, Semprolus	1	1	201
Professor Lee, 1941, *Rhodes Scholar	1	11	10,191
*Promethee, 1942, Prince Rose	1	1	825
Proph, 1934, High Time	6	15	9,584
Pry, 1942, Questionnaire	3	12	19,130
Psychic, 1939, Psychic Bid	2	6	7,970
Psychic Bid, 1932, Chance Play	40	112[1]	132,852
Ptolemy, 1934, Whichone	2	9	6,655
Pugknows, 1936, *Pharamond II	2	4	1,397
Purcellville, 1937, *Challenger II	1	2	682
Purling Light, 1938, Sweeping Light	2	4	1,581
Purple Knight, 1932, *Bright Knight	3	7	5,155
Put In, 1939, Stimulus	8	13	10,792
Pyriform, 1936, Whichone	1	1	550

Q—R

	Wnrs.	Races	First Monies
*Quareuil, 1932, Vineuil	2	3	1,500
Quarter Moon, 1941, *Quatre Bras II	1	1	825
*Quartre Bras II, 1928, *Teddy	16	46	42,560
Questionnaire, 1927, Sting	36	81[1]	135,386
Quick Devil, 1935, Diavolo	8	14[1]	7,252
Quicko (Fr.), 1937, Mont Bernina	1	1	195
Quick Reward, 1942, Reaping Reward	5	7	10,760
Radio Morale, 1940, *Hilltown	1	3	1,415
Raffles, 1920, Luke McLuke	1	1	180
Rakermoon, 1932, Moonraker	1	5	2,580
Ramazon (S. A.), 1937, Diadochos	1	5	14,650
Ramillies, 1939, *Blenheim II	20	33	46,650
Ramoneur, 1924, Sweep	1	1	325
*Raphael II, 1937, Rodosto	3	13	19,005
Rare Ben, 1932, Prince of Bourbon	1	1	195
Rasgon, 1934, Angon	1	1	339
*Reading II, 1936, Marconigram	22	51[2]	89,931
Reaping Reward, 1934, *Sickle	56	139[2]	242,106
Reconciled, 1939, Insco	4	8	3,601
Red Bug, 1934, Gold Bug	6	7	3,827
Redeswood, 1927, Hurstwood	1	1	665
Red James, 1937, Moronge	1	1	339
Red Jewel, 1938, Projectile	6	22	10,816
Red Title, 1934, Title	1	1	360
Rehoboth, 1929, *Sun Briar	2	3	1,985
Reigh Count, 1925, *Sunreigh	29	73	79,840
Rejuvenation, 1923, *Hourless	1	3	2,825
Reminiscent, 1933, Chance Shot	1	1	339
Remolino, 1934, Ariel	10	19	12,543
Renaissance, 1929, *Master Charlie	1	3	2,695
Reno Greeting, 1931, *Optimist	1	2	494
Reno Inhale, 1933, London Pride	4	8	4,604
Reno Jamboree, 1934, Ormesby	1	1	383
Reno Lion, 1936, Cerulean	1	1	260
Reno Mallet, 1937, Cerulean	1	1	156
Reno Mandite, 1937, *Friar Dolan	1	2	455
Reno Nome, 1938, Reno Irritant	1	1	700
Reno Nor, 1938, High Line	2	6	1,632
Reno Omega, 1939, High Line	1	2	1,100
Requested, 1939, Questionnaire	28	57[1]	108,970
*Rescate, 1932, Sans Tache	1	2	740
Resenda (Eng.), 1931, Beresford	1	5	6,785
Retake, 1936, Easter Bells	1	3	935
Revoked, 1943, Blue Larkspur	18	39	91,417
Rey el Rio, 1933, Lantados	2	3	1,725
*Rhodes Scholar, 1933, Pharos	38	100	113,333
Ringmenow, 1940, Menow	4	8	9,215
Rip Rap, 1924, Broomstick	3	10	2,822
Riskulus, 1931, Stimulus	2	4	5,490
*Rival II, 1937, *Aethelstan II	1	3	1,835
River Captain, 1940, Vain Bachelor	3	3	1,565
Robert Morris, 1938, *Jacopo	2	6	10,050
Rocco, 1935, Neddie	6	11	8,352
Rockefella (Eng.), 1941, Hyperion	1	1	1,650
Rock Reef, 1928, Wilderness	2	2	516
Rodney, 1939, Broadside	5	12	10,240
Roger's Rogue, 1941, Bob Rogers	2	7	8,105
Roguish Eye, 1926, Flittergold	1	1	675

(Continued on page 162)

This family has a reputation for "dustin' 'em off"

DUST BY

FROM 20 FOALS—16 STARTERS—13 WINNERS

Full brother to Reaping Reward

Half brother to Whirlaway

His winners have won an average of 5 races each—

Fee $300 Live Foal Special terms to approved mares.

KORT MANOR

(IRVINE KORT)

Jeffersontown, Kentucky (near Louisville) RFD 2 Phone Cherokee 2305

DUSTWHIRL, dam of

DUST BY (*Sickle)

Reaping Reward (*Sickle)

Whirlaway (SW)

Feudal Lord (SW)

Lost Horizon, dam of

Whirlabout (SW)

Panoramic, dam of

Honeymoon (SW)

Pedigree (SW)

Hemisphere (SW), dam of

Cosmopolite (SW)

Great Circle (SW)

A Son of Bull Lea—

BATTLEFIRE

—a chip off the ol' block

From first crop—3 foals, 2 starters and 2 winners. One of his winners, Mock Battle won 3 races in eight days—the last race being at $1\frac{1}{16}$ miles. His other 2-year-old winner, Fiery Shake, won by ten lengths.

BATTLEFIRE B., 1942	Bull Lea	*Bull Dog — *Teddy; Plucky Liege
		Rose Leaves — Ballot; *Colonial
	Warlou	*Sickle — Phalaris; Selene
		War Path — Man o' War; *Pasta

A great family—stakes class extends through each generation.

MEADOWBROOK FARM

(RAY ANKENBAUER, Owner)

Big Sink Pike, off Old Frankfort Pike from Lexington, Ky.
P. O. Address: Route 1, Versailles, Kentucky
PHONES: 4-4797; and CHARLES DURBIN (Foreman) 4-4796.
There are ample facilities for boarding mares at Meadowbrook Farm.

FEE $300 LIVE FOAL
or Private Contract

Fee payable September 1 of year bred, or veterinary certificate required in lieu of payment.

A STAKES WINNING SON OF WAR ADMIRAL

NAVY CHIEF

A brilliantly fast horse, Navy Chief raced with the top flight in each of his three racing campaigns. He is a son of War Admiral—bears the unmistakable stamp of War Admiral's class—showed the War Admiral speed. Navy Chief's first four dams have all produced stakes winners. Navy Chief is half brother to Fond Embrace, is out of a sister to the stakes winner and sire Sarada. The next dam was the famous Etoile Filante. His fourth dam produced Chatterton, leading American sire.

1952 Fee $500 Live Foal

Property of Elm Crest Farm

NAVY CHIEF b. h., 1947	War Admiral	Man o' War — Fair Play; Mahubah
		Brushup — Sweep; Annette K.
	Sari Omar	*Sir Gallahad III — *Teddy; Plucky Liege
		Sari — *Omar Khayyam; Etoile Filante

TURFLAND FARM

THOMAS A RANKIN, Athens-Boonesboro Road, Phone 4-1676, Lexington, Ky. Ample Facilities for Boarding Mares.

The World's Greatest

THOROUGHBRED MARKET

IS IN

LEXINGTON, KY.

Home of

KEENELAND SALES

Best of all in:
PRICE, SELECTION, OPPORTUNITY

BREEDERS' SALES Company

LEXINGTON KENTUCKY

145 East High Street
W. S. EVANS II, General Mgr.

Stanley Penn

Dealer in quality feeds for Central Kentucky and Florida. Sole distributor in this area for

DERWOOD CRUNCH

Stanley Penn, 753 W. Pine St., Lexington, Ky., Phone 2-8929 or in Florida, 2160 Palm Ave., Hialeah, Fla. Ph. 88-2967.

GET IT NOW

10,936 SIRES

are listed in the valuable reference book, "Sires of American Thoroughbreds." Paper back $2. Library binding $3.25. Order from The Blood-Horse, P. O. Box 1520, Lexington, Ky.

FREE TO HORSE OWNERS

Why pay fancy prices for saddlery? Write for FREE Catalog that has saved real money for thousands of horsemen. Describes over 400 popular items of English and American "tack." I ship saddlery on approval. Write today.

"little joe" WIESENFELD
Dept. 92 Baltimore 1, Md.

SIRE LIST

(Continued)

	Wnrs.	Races	First Monies
Roguish Pal, 1941, Roguish Eye	2	5	1,770
Rolando (S. A.), 1934, Tresiete	3	4	5,550
Rolin Bolin, 1940, Scabbard	1	2	678
Rolled Stocking, 1924, Pennant	1	1	550
Rollin In, 1928, Prince Pal	1	1	339
*Rolls Royce, 1923, Tetratema	6	12	8,105
Roman, 1937, *Sir Gallahad III	51	110[1]	281,175
Roman Punch, 1931, Pompey	9	12	5,096
Roman Soldier, 1932, *Cohort	9	17	9,074
*Rosedale II, 1928, *Teddy	7	16	9,795
Rosemont, 1932, The Porter	12	23	73,700
Rosewell, 1940, *Boswell	1	1	1,170
Rosewell (Ire.), 1935, Orwell	1	1	650
Ross B., 1943, Blue Blitzen	1	2	1,400
Rough Biscuit, 1937, Happy Time	1	4	980
Rough Pass, 1937, *By-Pass II	7	11	9,250
*Rounders, 1939, Colorado Kid	30	72	93,580
Royal Charger (Eng.), 1942, Nearco	1	4	6,675
*Royal Cheer, 1940, *Mahmoud	5	12	14,405
Royal Crusader, 1937, Crusader	7	7	6,515
Royal Leon, 1931, Leonardo II	2	3	1,120
Royal Nap, 1940, *Pharamond II	6	9	7,860
Royal Reigh, 1934, Reigh Count	8	14	9,243
Roy T., 1935, Zacaweista	2	6	13,325
Rudie, 1934, Reigh Count	9	28	20,007
Ruditaurus, 1940, *Bull Dog	7	17	14,640
Runantell, 1919, Broomstick	1	2	4,875
Rundale, 1925, Runantell	1	1	250
Runebb's Pride, 1940, Appealing	1	1	425
Rustom Pasha (S. A.), 1927, Son-in-Law	1	3	6,500
*Rustom Sidar, 1942, Nearco	10	19	54,615

S

	Wnrs.	Races	First Monies
*Sabie, 1939, Colombo	3	3	1,545
Sabu, 1941, *Mahmoud	6	14	17,155
*Sabueso, 1932, Silurian	1	1	500
Sadruddin (Fr.), 1935, Solario	1	2	4,550
Sad Story, 1940, Head Play	1	1	585
Sageboys, 1925, *Chicle	1	4	1,480
*Saguenay II, 1937, *Aethelstan II	1	1	1,100
Sailor Boy, 1927, Whisk Broom II	1	1	227
*Saint Andrews, 1932, Fairway	6	9	6,211
St. Brideaux, 1928, *St. Germans	8	18	10,592
*St. Elmo II, 1932, Pharos	8	10	9,368
*St. German, 1921, Swynford	3	7	11,300
St. Henry, 1919, The Finn	1	2	420
Saladin, 1931, *Sir Gallahad III	19	42	36,678
Sales Talk, 1938, Stimulus	2	3[1]	4,257
Salto, 1939, Neddie	1	1	575
Sammie, 1934, Man o' War	3	5	12,075
Sangrado, 1919, Sweep	1	1	260
Sangreal, 1933, *Sir Gallahad III	14	33[1]	15,614
San Jose, 1932, Moonraker	1	1	240
San Luis Rey, 1932, Bon Homme	1	2	1,200
San-Monica, 1937, Ariel	2	4	2,045
Saracen, 1933, *Sir Gallahad III	16	26	18,974
Sarada, 1930, *Sir Gallahad III	6	17	8,537
Sauternes (Arg.), 1938, Maron	1	1	1,435
Saxet, 1935, Pompey	3	4	1,775
Saxon, 1924, Broomstick	1	1	318
Sazerac, 1929, Westy Hogan	2	2	422
Scabbard, 1934, *Sickle	3	7	3,950
Scar Leg, 1938, Black Forest	6	11	14,325
Scarlet Tiger (Eng.), 1930, Colorado	1	2	3,450
Sceneshifter, 1934, *Sickle	5	16[1]	16,930
Scot's Guard, 1935, *Mackenzie II	1	1	377
Scottish Union (Eng.), 1935, Cameronian	1	1	525
Scotts Indian, 1942, Flying Scot	2	9	6,525
Scout Master, 1929, Campfire	1	4	3,150
Seabiscuit, 1933, Hard Tack	20	46[1]	54,984
Sea Captain, 1936, Hard Tack	1	6	5,398
Sea Duty, 1942, Annapolis Blue	1	2	455
Sea Marriage, 1940, Granville	2	6	7,175
Sea Sovereign, 1942, Seabiscuit	3	6	9,875
Sea Swallow, 1942, Seabiscuit	2	2	2,420
Sea Trance, 1931, Stimulus	1	2	539
Secret Agent, 1929, Stimulus	1	1	377
Sedgemoor, 1940, *Blenheim II	5	14	20,640
Seeing Eye, 1941, *Bull Dog	1	2	805
Selalbeda, 1938, Mokatam	6	15	24,955
*Serajevo, 1925, Hapsburg	1	1	260
Sergt. Donaldson, 1928, Whisk Broom II	2	3	1,070
Sgt. Spence, 1943, Bull Lea	1	1	825
Seth's Pride, 1928, Seth	1	1	195
Seven Hearts, 1940, Grand Slam	15	47[3]	61,057
Shadows Pass, 1936, Eternal	1	3	2,000
Shakamak, 1939, *Axenstein	1	2	2,250
Shaker-Man, 1937, Wise Counsellor	1	1	430
Shamsuddin, (Jam.), 1930, Solario	1	3	2,795
Shantytown, 1937, *Hilltown	2	3	910
Shasta Pebble, 1926, *Tracer	21	37	24,181
Shell Fire, 1939, Broadside	3	3	1,790
*Sherab, 1928, Tetratema	1	2	375
Shetack, 1943, *Sherab	1	4	2,100
*Shifting Sands II 1935, Fairway	18	45	51,015
Shining One, 1936, *Twink	1	2	1,000
Shoeless Joe, 1932, Black Servant	11	37	24,480
Showerland, 1936, *Nelombo	1	5	2,670
Shewindo, 1938, Display	2	3	1,302
Shut Out, 1939, Equipoise	39	80	413,595
Siam, 1934, Jean Valjean	1	1	585
*Sickle, 1924, Phalaris	2	3	1,900
Sickletoy, 1941, *Sickle	1	9	102,025
Side Boy, 1941, Jean Valjean	3	3	21,345
Sidney Carton, 1936, Blue Larkspur	7	10	5,315
*Sierra Nevada, 1936, Gainsborough	23	55	39,560
*Siete Colores, 1934, Silurian	14	29	26,080
Signal Light (Eng.), 1936, Pharos	1	1	2,200
Signator, 1938, Insco	13	31[1]	47,340
Signature (S. A.), 1933, Gainsborough	1	2	1,100
Silent Messenger, 1924, Jas. T. Clark	1	1	500
Silk-Air, 1939, Cog-Air	3	5	3,659
Silver Bull, 1942, Silver Horde	1	1	550
Silver Cord, 1927, *Stefan the Great	5	13	6,370
Silverdale, 1926, The Porter	12	25	23,734
Silver Fleece, 1933, *Royal Canopy	1	1	352
Silver Horde, 1935, *Bul Dog	35	96[1]	130,182
Silvos, 1937, Marine or Osiris II	1	2	1,780
Sind (Eng.), 1933, Solario	1	5	3,480
Singing Wood, 1931, *Royal Minstrel	9	18	6,874
Sing Sing, 1932, *Royal Minstrel	1	4	1,090
Sir Andrew, 1928, *Sir Gallahad III	5	6[1]	2,845
Sirasia, 1936, *Sir Gallahad III	12	23	15,879
Sir Blenheim, 1938, *Blenheim II	1	2	2,400
Sir Damion, 1934, *Sir Gallahad III	58	125[1]	138,154
Sirdar, 1925, Sweep	1	2	677
Sir Emerson, 1933, Pelee-Wrack	3	4	1,583
Sir Francis, 1942, *Sickle	3	10	11,735
*Sir Gallahad III, 1920, *Teddy	18	58[1]	84,330
Sir Gordon, 1934, Gordon Russell	1	1	390
Sir Herade, 1936, *Sir Gallahad III	1	1	240
Sir Huntington, 1941, Sir James	2	4	1,543
Sir Jeffrey, 1937, *Sir Gallahad III	11	27	17,940
Sir Jim James, 1933, St. James	11	30	32,960
Sir Lancelot, 1937, *Sir Gallahad III	15	44	55,095
Sir Marlboro, 1936, *Swift and Sure	9	20[1]	24,892
Sir Midas, 1934, *Golden Guinea	1	4	2,800
Sir Mill, 1937, *Bull Dog	8	17	13,505
Sir Norman, 1933, Insco	4	6[1]	3,232
Sir Oracle, 1934, *Bull Dog	10	13	6,970
Sir Pennant, 1943, *Bull Dog	2	3	1,460
Sir Ronald, 1922, *Ambassador IV	1	1	339
*Sirte, 1937, *Ortello	4	7	12,065
Sir Tristam, 1931, *Sir Gallahad III	1	1	780
Sir Walter, 1929, Wise Counsellor	4	8	10,635
Sir West, 1931, *Sir Gallahad III	1	1	325
Skin Deep, 1937, Balko	2	3	6,025
Sky Alarm, 1934, Rummymede	1	2	390
Sky Ball, 1936, Pilate	2	4	2,270
Sky Bound, 1940, Out Bound	3	4	4,375
Skymore, 1930, *Havana Boy or Moonraker	1	1	270
Sky Raider, 1938, Man o' War	49	114	157,801
Skytracer, 1941, Flares	11	17	23,685
Slave Ship, 1929, Black Toney	5	13	5,390
Slide Rule, 1940, Snark	5	10	10,822
Snap Clock, 1936, Sweep On	4	7	4,237
Snaplock, 1930, *Swift and Sure	2	7	7,010
Snark, 1933, Boojum	14	31	41,545

	Wnrs.	Races	First Monies
Snorky, 1930, *Monk's Way	1	1	358
Snowfall, 1934, Sansovino (S. A.)	1	1	1,925
Sober Sandy, 1937, Fair Wind	1	1	195
Solar Prince (Eng.), 1940, Solario	1	3	1,650
*Soleil du Midi, 1932, *Teddy	19	35	22,932
Solferino (Eng.), 1940, Fairway	1	1	2,200
Solid Chance, 1934, Perchance	1	1	260
Somebody, 1931, Chance Shot	1	2	793
Some Chance, 1939, Chance Play	29	103[2]	196,374
Some Good, 1931, *Waygood	6	17	4,418
Somers Heir, 1924, *Will Somers	1	1	585
*Son, 1925, Son-in-Law	2	3	774
Son Bludgeon, 1937, My Son	2	7	3,005
Son o' Battle, 1924, Man o' War	2	3	1,282
Son of Liberty, 1941, Liberty Limited	1	5	2,201
*Soon Over, 1931, Buchan	25	58[1]	35,725
Sorreloch, 1924, Pharloch	1	1	201
Sortie, 1925, On Watch	3	6	5,115
Sortie's Son, 1935, Sortie	1	3	1,685
Sortie's Star, 1935, Sortie	1	1	337
Southern Way, 1933, *Monk's Way	2	4	2,152
Spanish Flame, 1937, Noction	2	2	324
Spanish Jean, 1936, *Jean II	1	1	650
Spanish Main, 1937, *Teddy	7	15	9,615
Spanish Play, 1928, *Spanish Prince II	9	19	12,868
Special Agent, 1932, *Sir Gallahad III	10	30	22,490
Speechmaker, 1939, *Justice F.	5	5	1,889
Speed Away, 1938, Supelia	1	1	240
Spic and Span, 1921, Whisk Broom II	1	3	1,425
Spiker, 1939, Levante	1	4	1,656
Sports Writer, 1936, *Sir Gallahad III	13	24	26,480
*Springalot (Eng.), 1939, Winalot	1	2	942
Squadron Castle (Eng.), 1933, Mr. Jinks	1	10	8,905
S. S. Grier, 1941, John P. Grier	6	9	7,632
Stagehand, 1935, *Sickle	26	57[1]	80,248
Stalking, 1937, Wildair	5	11	6,507
Stand Pat, 1931, John P. Grier	16	33	23,532
Stanley O., 1944, Balko	1	1	216
Star Beacon, 1939, *Blenheim II	25	63[1]	58,486
Stardust (Eng.), 1937, Hyperion	2	7	4,552
Star Flash, 1930, *Hey Diddle Diddle	1	1	600
Stargino, 1942, *Gino	1	4	2,460
Starmond (Eng.), 1935, Vesington Star	1	2	1,300
Starpatic, 1927, Star Master	4	4	1,414
Star Pilot, 1943, *Sickle	2	6	27,420
Stars and Bars, 1926, Pennant	2	2	1,260
Steel Heels, 1936, *Harry Baker	2	6	6,495
Stepenfetchit, 1929, The Porter	10	19	28,200
Stick To, 1929, Broomstick	1	2	4,025
Stimjul, 1937, Stimulus	1	1	227
Stimuli, 1935, Stimulus	1	2	560
Stimulus, 1922, Ultimus	7	18	14,729
Sting, 1921, Spur	2	5	1,270
Stoccado (Eng.), 1934, Schiavoni	1	3	967
Stop Clock, 1937, *Axenstein	3	7	4,375
Storminess, 1937, Purchase	3	6	2,449
Stormscud, 1935, Hard Tack	3	6	4,455
Strabo, 1934, Pompey	1	3	1,168
*Stratford Rock, 1925, Stratford	1	1	555
*Strolling Player, 1925, Grand Parade	21	56	48,647
Stronghold, 1941, Hard Tack	8	18	24,480
Student Prince, 1943, *Rhodes Scholar	1	1	550
Suffern, 1935, Sweepster	11	34[1]	39,715
Suitor, 1926, Tryster	2	3	1,397
Sumair, 1927, Kwang-Su	1	5	4,275
Sunador, 1931, *Sun Briar	3	8	7,675
Sun Again, 1939, Sun Teddy	46	94[1]	339,099
Sun Beau, 1925, *Sun Briar	9	17	13,844
*Sun Briar, 1915, Sundridge	1	3	1,475
Sun Capture, 1934, *Sun Briar	1	1	650
Sun Craig, 1927, *Sun Briar	3	6	4,955
Sun Edwin, 1925, *Sun Briar	3	5	3,140

(Continued on next page)

COLONY BOY

STAKES WINNING SON OF EIGHT THIRTY

FIRST CROP A SUCCESS

Colony Boy's first crop of six foals includes five winners. The other foal has won money. His second crop goes to the races at 2 in 1952.

BEST BLOOD

Colony Boy's dam, Heritage (by *Pharamond II), is dam of six foals of racing age. Three are stakes winners, another has placed in stakes. Colony Boy's sire, Eight Thirty, is sire of 30 stakes winners.

FEE: $350 Fee refunded if mare is not in foal as of Nov. 1 of year bred.

STANDING AT WEST CHESTER, PA.

Inquiries to Sydney W. Glass, Grange Farm, R. D. 4, West Chester, Pa.
Phone: West Chester 2716.

Air Sailor

7 wins at 2. Stakes at 2 and 3— Won $125,519

Sweep Like — Sweep
AIR SAILOR — *Lady Braxted
Miss Morocco — Stimulus
*La Gioconda

FAMILY OF *HELIOPOLIS

Air Sailor has a sire pedigree and his fine conformation and own racing record add to his promise as a stallion. Furthermore, his dam was an outstanding race mare and producer. Air Sailor's first foals are foals of 1951.

Won Breeders Futurity Under Top Weight

At 2, Air Sailor won seven races and was three times second from 11 starts. Among his victories was the Breeders' Futurity in which he carried top weight and defeated Bymeabond, Be Fearless, etc.

Defeated War Jeep in Dick Welles

In the Dick Welles Handicap at a mile, Air Sailor won by a length and a half over War Jeep, with Fighting Step, Bymeabond, Pot o' Luck and others trailing. In the Arlington Classic he was second after a bad start. He won numerous handicaps, broke a track record at Chicago at 1 1/16 miles under top weight.

$250—Live Foal

(Property of E. Gay Drake and T. D. Buhl)

MINEOLA FARM

E. Gay Drake, Bryan Station Pike, Lexington, Ky. Phone 2-5198

Daily Dip

ONE OF THE
BEST-BRED
SONS OF *MAHMOUD
AT STUD ANYWHERE

*MAHMOUD
DAILY DIP
ch. h., 1944
Dipsy Doodle — Equipoise — Pennant / Swinging
Dipsy Doodle — Tenez — Friar Rock / Some More

From his first 3 dams—22 stakes winners and 10 others to place in stakes.

Daily Dip is a stakes winner—he beat horses like Rippey, Spy Song, With Pleasure.

$500—Live Foal
BOOK FULL

Property of a Syndicate

INQUIRIES TO

CARTER THORNTON'S

Threave Main Stud

PARIS, KENTUCKY

SIRE LIST

(Continued)

	Wnrs.	Races	First Monies
Sun Egret, 1935, *Sun Briar	6	10	12,845
Sun Hatter, 1926, *Sun Briar	7	10	4,685
Sun Idol, 1932, *Sun Briar	3	7	5,755
Sun Inplay, 1935, *Sun Briar	3	5	1,465
Sun Meadow, 1928, *Sun Briar	1	1	675
Sun Pharos, 1937, *Sun Briar	2	7	3,774
Sun Pilot, 1934, Sun Beau	6	10	3,806
Sun Portland, 1932, *Sun Briar	7	12	6,249
*Sun Power, 1934, Sunny Trace	10	20	15,158
Sunsun, 1935, Peter Hastings	5	12	4,078
Sun Superlette, 1937, *Sun Briar	12	29	16,291
Sun Teddy, 1933, *Teddy	10	43	39,730
Sun Tryst, 1933, Sunny Saint	3	5	2,870
Super Calendar, 1932, Sting	1	1	192
Super Duper, 1942, *Bahram	1	2	2,400
Supreme Court, 1932, Wise Counsellor	1	1	585
Supreme Foot, 1941, Supreme Court	1	2	910
Supremo, 1942, Supremus	1	1	520
Supremus, 1922, Ultimus	13	34	41,175
Surprise Party, 1939, Sweeping Light	1	5	2,108
Swahili, 1934, *Sir Gallahad III	9	26	27,429
Swashbuckler, 1933, Canter	20	50	46,333
Sweep All, 1928, Sweep	5	9	14,095
Sweeping Away, 1922, Sweep	2	4	835
Sweeping Light, 1929, Manna	22	57[1]	68,986
Sweeping Tide, 1935, Sweep On	8	25	13,558
Sweeping Time, 1941, Sweeping Light	1	4	4,860
Sweep Like, 1931, Sweep	38	100[3]	110,984
Sweepster, 1924, Sweep	3	6	3,125
Swen, 1940, War Glory	1	1	650
*Swift and Sure, 1923, Swynford	8	14	10,807
Swing and Sway, 1938, Equipoise	33	64	83,560
Swinfield, 1927, *Swinburne	1	1	195
Swinprice, 1937, Swinfield	1	2	390
Swiss Admiral, 1939, By Hisself	1	2	1,250
Swiv, 1940, Ariel	6	11	13,540
Syl's Jimmy, 1939, *St. Germans or Halcyon	2	6	9,665

T

	Wnrs.	Races	First Monies
Table Stakes, 1935, Valorous	2	3	1,106
Tackless Texan, 1941, Bud Charlton	1	2	1,750
*Taj Akbar, 1933, Fairway	2	4	5,620
Talked About, 1934, The Porter	1	1	600
Talleyrand, 1934, Gonfalon	1	1	280
Tamalpias, 1922, *Hand Grenade or Sir Lanny	1	2	600
Tamil, 1938, *Aethelstan II	5	13	19,540
Technique (S.A.), 1933, Gainsborough	1	2	5,200
Tedall, 1934, *Teddy	2	3	1,955
Teddy Beau, 1934, *Teddy	3	10	8,465
Teddy Patic, 1934, *Teddy	4	9	8,570
Teddy's Comet, 1935, *Teddy	42	78[2]	119,400
Teddy Weed, 1935, *Teddy	10	16	19,070
Teddy Wrack, 1938, *Bull Dog	13	32	36,277
Ted Easy, 1935, *Teddy	22	52	35,546
Tedious, 1934, *Teddy	5	10	8,020
Tedsim, 1934, *Teddy	4	10	4,806
Tehron (Eng.), 1941, Bois Roussel	1	3	6,200
Ten Carat, 1936, Jean Valjean	3	4	2,275
Ten to Ace, 1939, Stand Pat	5	8	13,275
Termination, 1933, Toro	7	19	7,708
Terminus, 1930, Chatterton	1	1	379
*Tetrachal, 1927, Tetratema	4	13	10,850
Tetros, 1930, *Phalaros or *Porte Drapeau	3	7	1,897
Teufel, 1933, Diavolo	3	6	8,100
Texas Flag, 1934, American Flag	5	17	10,077
Texas Sandman, 1941, *Shifting Sands II	2	2	2,400
Thanksgiving, 1935, Bud Lerner	5	12	6,425
Theatrical, 1929, Lemonora	2	8	2,115
The Fighter, 1933, *Bull Dog	6	10[1]	14,710
The Finest, 1937, *Teddy	4	12	13,313
The Fop, 1937, Vain Bachelor	1	2	630
The Gob (Ire.), 1937, Hard Tack	2	4	4,305
The Hare, 1933, *Challenger II	1	2	1,050
The Heathen, 1924, *Donnacona	3	6	3,352
Thellusson, 1936, Gallant Fox	11	20[1]	26,870
The Mongol, 1928, Sir Martin	2	7	4,250
The Nut, 1926, Mad Hatter	6	12	3,556
The Okah, 1926, The Porter	2	3	1,020
The Persian, 1932, Toro	5	9	3,409
The Phoenix (Eng.), 1940, Chateau Bouscaut	3	6	21,400
The Porter, 1915, Sweep	1	1	575
The Rhymer, 1938, *St. Germans	33	76[1]	114,082
*The Satrap, 1924, The Tetrarch	2	6	2,558
The Serf, 1936, Black Servant	1	1	780
The Shingler, 1935, Pennant	2	4	1,398
The Southerner, 1925, *Omond	2	2	650
*The Sultan, 1940, *Mahmoud	28	65	83,620
Third Covey, 1937, Supremus	7	13	11,395
Third Degree, 1936, Questionnaire	28	53	77,740
*This England, 1939, Hyperion	15	36[1]	22,818
*Thistle II, 1939, Full Sail	4	8[1]	5,095
Thorson, 1932, Son o' Battle	3	7	6,375
Three Bars, 1940, Percentage	4	12	6,843
Through Bound, 1940, Out Bound	3	7	9,800
Thruster, 1932, Gallant Fox	1	1	325
Thumbs Up, 1939, *Blenheim II	20	54	87,645
Thundering, 1922, Pennant or Thunderer	1	1	230
Thunderstorm, 1916, Olambala	1	1	195
Tick On, 1929, On Watch	15	41[1]	37,187
Tiger, 1935, *Bull Dog	48	122[1]	144,454
Time Alone, 1936, Time Maker	6	11	7,861
Time Maker, 1925, The Porter	6	18	10,405
Time Passes, 1936, Time Maker	15	37[1]	35,547
Time Prince, 1935, Time Maker	1	2	910
Time Signal, 1934, High Time	14	29	27,354
Time Supply, 1931, Time Maker	22	60	44,766
Timu-Me, 1936, Stimulus	3	3	1,065
Tintagel, 1933, *Sir Gallahad III	41	113	145,037
Tip Toe, 1940, *Foray II	1	2	1,550
Titilator, 1937, Stimulus	3	12	18,065
Titus, 1927, Infinite	6	10	2,578
To A Tee, 1938, Ariel	1	1	195
Todger D., 1936, Donacare	1	1	500
Token, 1923, Pennant	1	5	4,810
Tommy Boy, 1928, High Time	1	1	552
Tom's Pat, 1941, Sun Flag	1	1	600
*Tom Tiger, 1923, *Stefan the Great	2	4	5,080
Tonico (S. A.), 1939, Tresiete	2	7	12,655
Top Billing, 1935, Liberty Limited	10	18	8,447
Top Man, 1936, Blue Larkspur	6	14	7,710
Top Milk, 1939, Milkman	9	26	16,510
Top Row, 1931, Peanuts	31	73	83,696
Torchilla, 1924, *Torchbearer	3	4	1,340
Tornado (Fr.), 1935, Tourbillon	3	14	27,882
Total Eclipse, 1936, *St. Germans	2	7	6,200
*Toubo, 1938, Vatout	24	60[1]	76,275
Touch and Go, 1936, Stimulus	1	2	1,130
Tourbillon (Fr.), 1928, Ksar	2	5	11,090
*Tourist II, 1925, Son-in-Law	6	17	20,435
To Wit, 1940, Brevity	1	1	339
Trace Call, 1930, Call Boy	24	47	43,939
Traghetto (Italy), 1942, Cavaliere d'Arpino	1	1	780
Trailer, 1936, Neddie	2	2	1,700
Transbest, 1942, Transmute	5	8	3,239
Transmute, 1921, Broomstick	4	6	3,295
Treboy, 1927, High Noon	1	2	1,150
Trierarch, 1939, *Sir Gallahad III	7	18	19,792
Trigal (S.A.), 1922, San Vicente	1	1	2,275
Trim Comic, 1940, Comic	3	5	3,585
Triple Threat, 1929, Supremus	1	1	260
True Blue Pal, 1928, *Colonel Vennie	2	5	2,478
Ttennob, 1933, For Fair	2	4	2,575
Turkhan (Eng.), 1937, *Bahram	1	1	2,600
Twice, 1933, Prince Gallahad	1	1	260
*Two Ton Toney, 1937, Truculent	14	37[1]	33,740

U—V—W

	Wnrs.	Races	First Monies
Ujiji (Eng.), 1939, Umidwar	1	1	1,625
Unbreakable, 1935, *Sickle	35	81	178,952
Universe, 1929, Infinite	3	6	3,377
Unselfish, 1935, *Carlaris	1	1	270
Up 'n' Over, 1937, *Soon Over	1	2	910
Up the Creek, 1936, *Bull Dog	2	4	1,850
Utopian, 1930, *St. Germans	8	14	12,152
Vain Bachelor, 1932, *Sir Gallahad III	9	24	22,612
Vain Simon, 1941, Vain Bachelor	1	1	360
Valdina Alpha, 1939, Osculator	5	12	13,210
Valdina Boss, 1938, Hygro	1	1	325
Valdina Bully, 1937, *Bull Dog	17	37	27,532
Valdina Dandy, 1937, Blue Larkspur	1	4	3,450
Valdina Dust, 1940, Night Flyer	1	1	975
Valdina Foe, 1940, *Sun Briar	2	6	7,425
Valdina Lamar, 1941, Teddy's Comet	4	5[1]	7,778
Valdina Lancer, 1938, *Cohort	3	5	4,770
Valdina Orphan, 1939, *Hilltown	23	55	91,485
Valdina Teddy, 1940, *Teddy's Comet	1	3	2,130
*Valdina Way, 1940, Fairway	2	3	3,750
Valentino (Twin), 1922, Whisk Broom II	1	1	325
Valiant Fox, 1933, Gallant Fox	2	8	3,323
Valorous, 1924, Pennant	1	1	300
Valted, 1934, *Teddy	7	14	7,412
Vamoose, 1934, Blue Larkspur	2	2	1,105
Vander Pool, 1928, Campfire	1	1	377
*Vejete, 1935, Tanner	16	38[1]	56,285
Verdugo, 1944, Teddy's Comet	1	2	753
*Vero, 1933, Rico	1	3	1,281
Version, 1938, Transmute	1	1	1,625
Verso II (Fr.), 1940, Pinceau	1	2	1,150
*Vespasiano, 1934, Nid d'Or	6	20	11,090
*Vezzano, 1936, *Ortello	6	7[1]	12,427
Vicar, 1931, Flying Ebony	6	8	5,008
Viernes Santo, 1936, Peace Junior	1	1	600
Vigorous (Eng.), 1941, Nearco	1	3	6,500
Vilaris (S. A.), 1937, Picacero	1	3	2,795
Villon, 1929, Stimulus	14	25[1]	11,882
Vincentive, 1940, *Challenger II	18	39[1]	76,062
*Vino Puro, 1934, Polemarch	19	48	40,682
Virginia Sweep, 1936, Cattail	1	2	2,490
Viscounty, 1936, The Porter	6	22	15,516
Vishnu, 1929, Ladkin	1	2	1,260
Vito, 1925, *Negofol	4	16	7,465
Vitos Son, 1939, Vito	1	4	3,000
Volitation, 1936, *St. Germans	1	2	660
Wage Earner, 1936, *Masked Marvel II	1	2	1,780
Wait A Bit, 1939, Espino	15	31	52,300
Walter L., 1935, Crack Brigade	1	2	1,170
Walvis Bay (Eng.), 1933, Fairway	1	1	1,235
War Admiral, 1934, Man o' War	49	135[1]	338,313
War Bam, 1939, War Glory	6	12	18,425
War Brigade, 1929, Tangara	1	2	960
Warcraft, 1936, Man o' War	2	5	2,200
Ward Boss, 1935, *Golden Boss	2	4	1,430
War Dog, 1936, *Bull Dog	51	120	178,626
War Gleam, 1940, Man o' War	2	4	2,075
War Glory, 1930, Man o' War	56	127	124,148
War Glow, 1929, *War Cry	1	2	520
War Hero, 1929, Man o' War	6	14	15,855
War Instigator, 1926, *War Fame	1	1	325
War Jeep, 1942, War Admiral	24	50[1]	98,184
War Knight, 1940, High Quest	1	1	1,200
Warlock, 1938, Equipoise	14	37	50,345
War Lord (Eng.), 1937, *Blenheim II	1	3	2,600
War Peril, 1935, Man o' War	2	2	850
War Ration, 1935, Hard Tack	5	7	2,055
War Relic, 1938, Man o' War	44	106	279,677
*Warrenpoint, 1943, Hastings	1	1	615
Warrior Lad, 1941, John P. Grier	5	10	5,395
Warrior Son, 1938, Man o' War	3	4	2,350

(Continud on next page)

We Will Trade Good Yearling Fillies

(EXCELLENT RACING PROSPECTS)

FOR

Broodmares or Broodmare Prospects

OPPORTUNITY FOR RACING STABLES

If you have well-bred fillies or mares in your racing stable which you want to trade for yearling fillies with a future, let's get together and trade for mutual benefit. We want broodmare prospects . Yearlings may remain on farm until time to go in training. These fillies may be seen on a leading farm at Lexington, Ky. Send names, ages, and breeding of your fillies or mares to

Box 104, THE BLOOD-HORSE, P. O. Box 1520

LEXINGTON, KY.

FOR SALE

POULE D'EAU, bay filly, foaled Jan. 29, 1948

by Bimelech, out of Dabchick, by *Royal Minstrel

Dabchick is dam of numerous winners including the great horse and sire, Devil Diver.

Poule d'Eau is a winner.

If interested, contact

N. B. MERRYMAN
Hayfields Farm

Cockeysville, Maryland — Phone Cockeysville 238

SIRE LIST

(Continued)

	Wnrs.	Races	First Monies
War Transport, 1940, *War Fame	2	2	990
War Whoop, 1925, Man o' War	1	1	825
Watch Him, 1929, Fair Wind	1	1	575
Watchimtick, 1936, Tick On	6	14	35,955
Watling Street (Eng.), 1939 Fairway	1	3	6,200
Wave On, 1930, Upset	1	3	925
Wavetop (Eng.), 1925, Spearmint	1	3	13,825
Wax, 1932, Victorian	3	5	2,260
Waxwing, 1933, Ariel	4	4	1,833
*Waygood, 1920, Tracery	3	6	5,090
Waysco, 1936, Insco	1	2	717
Welcome Pass, 1938, Brevity	3	9	13,740
Wes-Tex, 1937, Sengaris	1	2	2,335
Weston, 1932, Nocturnal	2	5	1,723
Westy Junior, 1929, Westy Hogan	2	6	1,678
What Fun, 1937, Peanuts	4	8	2,295
Whee, 1932, *Wrack	1	4	1,250
Which Mate, 1930, *Uncle George	1	1	1,100
Whichone, 1927, *Chicle	1	2	1,400
Whirlaway, 1938, *Blenheim II	60	142	277,595
Whiskalong, 1921, Whisk Broom II	1	1	890
Whiskaway, 1919, Whisk Broom II	1	2	900
Whisk K., 1932, Mr. Whiskline	7	15	13,155
Whizzaway, 1932, Whiskaway	2	2	975
Who Goes There, 1941, *Challenger II	6	13	13,015
Whymefo, 1939, Fortunate Youth	1	5	3,606
Wild Aspin, 1936, Aspinwall	1	2	1,250
Wild Chicle, 1937, *Chicle	10	18	11,036
Wildlife, 1942, *Easton	5	14	15,000
William of Valance (Eng.), 1932, Vatout	1	2	1,000
William Penn, 1925, Prince Pal	1	1	210
Willie the Kid, 1937, *Roselyon	1	2	1,805
Willow Knight (Eng.), 1935, Sir Cosmo	1	1	115
Willow Wood, 1933, Lee O. Cotner	3	8	3,960
*Will Somers, 1918, Black Jester	1	8	7,390
Wing and Wing, 1935, *Sir Greysteel	1	1	1,200
Winged Knight, 1936, *Pharamond II	1	1	600
Winged Victory, 1934, Victorian	1	1	890
*Winter Rules, 1940, Fairway	3	10	5,455
Wire-Tapper, 1938, *Ksar	11	34	31,012
Wise Alibi, 1934, Wise Counsellor	1	2	1,080
Wise Counsellor, 1921, Mentor	2	5	3,110
Wise Pete, 1932, Wise Counsellor	9	17	19,585
Witchmount, 1924, Broomstick	1	1	500
With Regards, 1939, Jack High	29	52[2]	83,132
Wood Pennant, 1935, Crystal Pennant	1	1	420
Woodsaw, 1935, Cherokee	1	4	5,875
Wood Tip, 1941, Brokers Tip	1	0[1]	255
Woodville, 1936, *Bright Knight	2	3	1,610
Wrack of Gold, 1941, Cloth o' Gold	1	1	1,100

X—Y—Z

Xalapa Clown, 1936, Eternal	15	29[1]	30,832
Xavier, 1935, Whichone	2	6	1,905
Xenofol, 1927, *Negofol	8	15	14,795
Xerseise, 1931, The Porter	1	2	1,365
Yankee Cousin, 1939, *Blenheim II	6	12	10,380
Yankee Doodle, 1927, Runnymede	4	12	6,847
Yellow Tulip, 1934, Jean Valjean	17	34	25,873
Young England, 1933 (Eng.), Achtoi	1	3	5,115
Your Reward, 1941, Reaping Reward	1	1	1,300
Zacaweista, 1926, High Time	34	73	79,188
Zayin, 1937, Neddie	10	20	34,975
Zevson, 1932, Zev	4	12	7,205
*Zorowar, 1939, *Hairan	1	2	1,300
*Zuncho, 1935, Commuter	10	16	13,253

IMPORTANT NOTICE TO ALL SUBSCRIBERS TO *The Blood-Horse*

Watch For Your Free Copy of

The biggest and best STAKES SUPPLEMENT ever published by The Blood-Horse, the pioneer publisher of an annual Stakes Winners Book, will be mailed to every paid year's subscriber, as of Jan. 26. The supplement will be mailed separate from your regular issue of The Blood-Horse and will be sent to you the latter part of this month. You should receive it not later than Jan. 31—sooner in many localities.

The Stakes Supplement goes to subscribers without additional charge, but it is not for sale otherwise. This 116-page booklet is something extra. You get 52 weekly issues AND this booklet if you are a subscriber.

COCHISE

***BOSWELL—NEW PIN**

COCHISE . . . at the top on the handicappers' lists . . . won from 5½ furlongs to 1¾ miles . . . on fast tracks or muddy ones . . . under top weights . . . breaking track records. COCHISE, winner of over $250,000, won at 3, 4, and 5 years.

COCHISE, son of an English St. Leger winner and from NEW PIN, dam of the brilliant South Dakota (winner of nine races in record times) ran 7 furlongs at Belmont in 1950, defeating Three Rings and Delegate by five lengths in the fastest time of the year for the distance. He won the 1¼ mile Massachusetts Handicap, beating My Request and setting a new track record, and under 126 lbs. easily won the 1¾ mile Saratoga Cup . . . In 1951 COCHISE won the Grey Lag Handicap at Belmont, equalled the track record in the 1¼ mile Sussex Handicap carrying top weight, and over a "good" track won the Arlington Handicap.

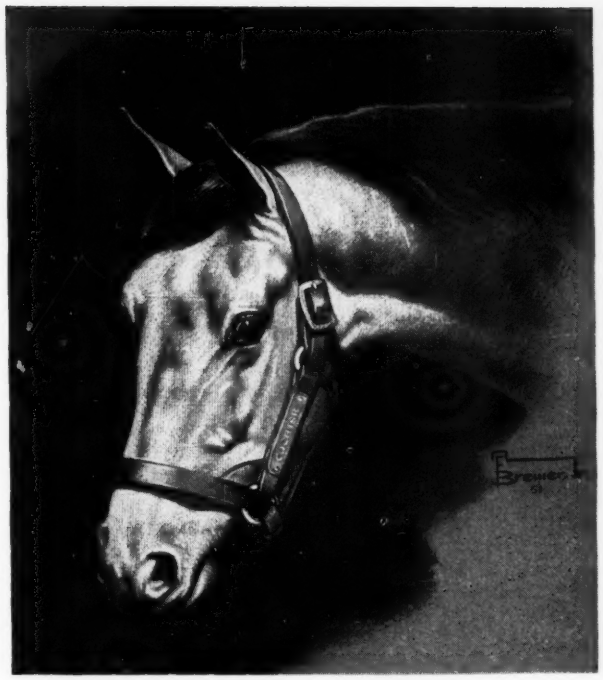

PROPERTY OF BRANDYWINE STABLE

C. F. WHITE'S
Elsmeade Farm
LEXINGTON, KENTUCKY

1952 FEE
$1,000
Live Foal
To Approved Mares

COCHISE Gr. h., 1946	***Boswell**	**Bosworth**	**Son-in-Law**
			Serenissima
		Flying Gal	***Sir Gallahad III**
			***Pilante**
	New Pin	***Royal Minstrel**	**Tetratema**
			Harpsichord
		Trig	***Chicle**
			Untidy

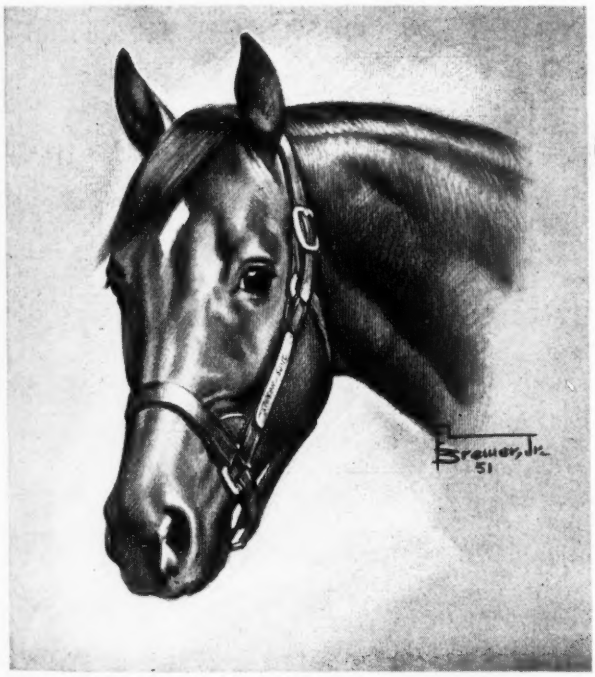

Greek Song

***HELIOPOLIS—SYLVAN SONG**

GREEK SONG . . . a staying son of *HELIOPOLIS, offers breeders a pedigree and performance background which indicates smooth sales quality. His dam, SYLVAN SONG, has produced two $100,000 winners, is sister to a Futurity winner, half sister to a Spinaway winner, and is out of a Pimlico Futurity winner.

Winner of the Endurance Handicap at two, GREEK SONG as a three-year-old won the 1¼ mile Dwyer Stakes in the fastest time of the year for the distance at Aqueduct, and the rich coveted Arlington Classic, again in the fastest time of the year, this time in Chicago . . . GREEK SONG, at his best, demonstrated he could beat the best in the East as well as in the West.

PROPERTY OF BRANDYWINE STABLE

CHARLES ASBURY'S
Hedgewood Farm
LEXINGTON, KENTUCKY

1952 FEE
$1,000
Live Foal
BOOK FULL

GREEK SONG Ch. h., 1947	***Heliopolis**	**Hyperion**	**Gainsborough**
			Selene
		Drift	**Swynford**
			Santa Cruz
	Sylvan Song	***Royal Minstrel**	**Tetratema**
			Harpsichord
		Glade	**Touch Me Not**
			Idle Dell

FIRST FIDDLE

By *Royal Minstrel—Rueful,
by *St. Germans.

$1,000 — LIVE FOAL

America's Leading Sire In Races Won at 2 — 35

SEVEN RACES AHEAD OF OTHERS

First Fiddle not only was America's leading sire of 2-year-olds in 1951, from the standpoint of races won by get, but he was far in front in this department. His 2-year-olds won seven more races than 2-year-olds by any other sire. Furthermore, six other First Fiddle 2-year-olds were in the money—a total of 21 2-year-old money winners.

NO SIRE HAD MORE WINNERS

First Fiddle was the sire of 15 winners at 2 in 1951. No other sire had a larger number. Only one other sire had as many as 15 and this sire's 15 won 22 races, while First Fiddle's 15 won 35. First Fiddle's winners were Master Fiddle, Fine Fiddle, Old Fiddle, Royal Fiddle, High Back, Nero's Mermaid, Miss Fiddle, Night Music, Fit Fiddle, Docedoe, Rebee, Martha P., Press, Bandurria, and Strings.

SIRE OF 2-YEAR-OLD STAKES WINNER MASTER FIDDLE

First Fiddle not only gets many winners of many races, but he gets top class. His Master Fiddle won the Ardsley Stakes at New York, placed in other stakes. Other sons and daughters won high-class races at leading tracks. Mark these facts for soundness: From 25 foals of 1949, 23 started at 2, 15 won, six others won money. Thus, 92% started at 2, 91% of starters won or earned money at 2.

WINNING WAY CONTINUES IN 1952

First Curtain, a 1951 2-year-old which placed last season, won her first start at 3 on January 3, increasing to 16 the winners from this crop. It was not a maiden race—the second horse had won four races, and so had the third horse.

OTHER MEREWORTH STALLIONS

*VEZZANO, b., *Ortello—Volage	$1,000
SWIV, b., Ariel—Swivel	500
*SIRTE, ch., *Ortello—Silene	500
*HAIRAN, b., Fairway—Harpsichord	250

Mereworth Farm

The starting point for thousands of racing victories

WALTER J. SALMON LEXINGTON, KY.